

## PUBLIC PARTICIPATION REPORT

# GOURIKWA-NARINA 400KV POWER LINE AND SUBSTATIONS UPGRADE (SCOPING TO EIA PHASES)

(DEA Reference: 14/12/16/3/3/2/921)

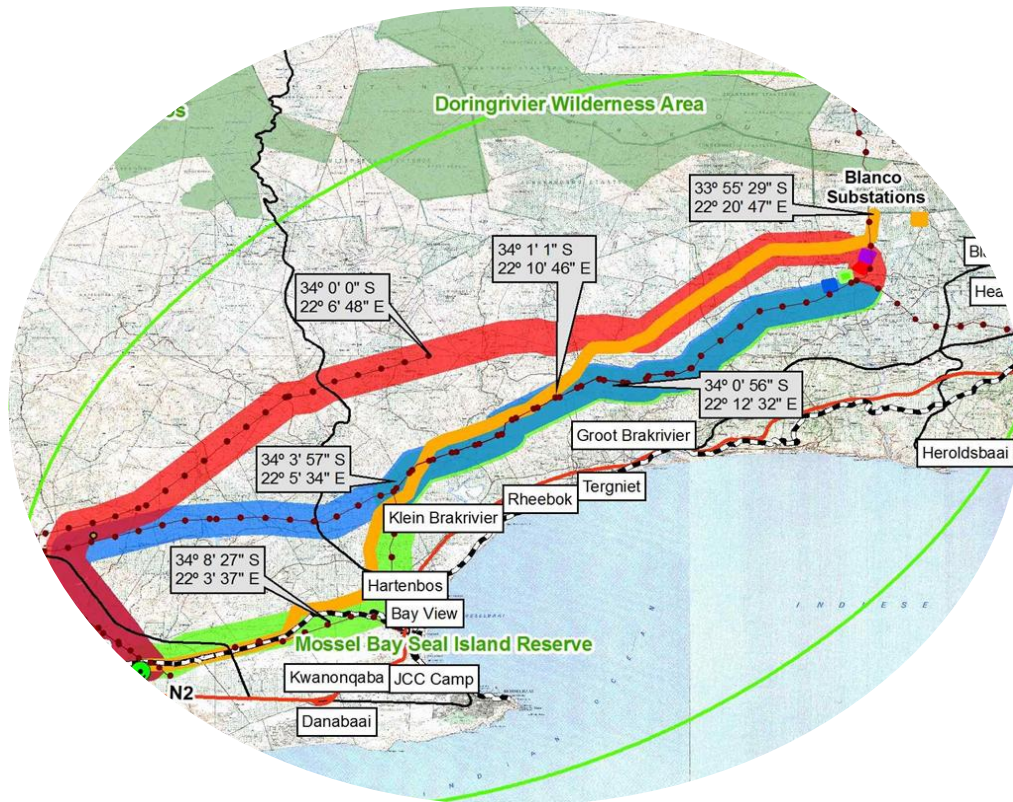

**PROJECT PHASE: EIA (PHASE 1 & 2)**

**COMPILED BY: Samuel M Scott**

**DATE OF LAST UPDATE: 16 October 2016**

PO Box 1898 • Sunninghill 2 157 223  
Columbine Avenue • Mondeor 2091  
Tel: 0861 44 44 99 Fax: 0861 626  
222 Email: [info@envirolution.co.za](mailto:info@envirolution.co.za)  
[www.envirolution.co.za](http://www.envirolution.co.za)

91 Voogdy Street, Bromeria,  
Gauteng, 0184, South Africa  
Mobile: +27 (0)835862906  
[sam.scott@vodamail.co.za](mailto:sam.scott@vodamail.co.za)



**3E Consulting**

## **Table of contents**

<b>1</b>	<b>PURPOSE OF THE BLANCO-DROËRIVIER PPP .....</b>	<b>4</b>
<b>2</b>	<b>STAKEHOLDER ENGAGEMENT FRAMEWORK.....</b>	<b>4</b>
<b>3</b>	<b>IDENTIFICATION AND NOTIFICATION OF PRIMARY STAKEHOLDERS .</b>	<b>5</b>
<b>3.1</b>	<b>Landowner Identification .....</b>	<b>5</b>
<b>3.2</b>	<b>Letter to Landowners / Specialist Studies to be Undertaken .....</b>	<b>6</b>
<b>3.3</b>	<b>Landowner Engagement .....</b>	<b>6</b>
<b>4</b>	<b>IDENTIFICATION AND NOTIFICATION OF SECONDARY STAKEHOLDERS .....</b>	<b>6</b>
<b>4.1</b>	<b>Distribution of Flyers .....</b>	<b>6</b>
<b>4.2</b>	<b>Newspaper Advertisement .....</b>	<b>7</b>
<b>4.3</b>	<b>Newspaper Articles .....</b>	<b>7</b>
<b>4.4</b>	<b>Site Notices and Flyers .....</b>	<b>7</b>
<b>4.5</b>	<b>Notification of Pre-assumed Institutional Identified I&amp;AP's.....</b>	<b>7</b>
<b>4.6</b>	<b>BID to All I&amp;AP's Registered on the Database.....</b>	<b>8</b>
<b>5</b>	<b>SITE VISITS .....</b>	<b>8</b>
<b>6</b>	<b>INFORMATION SHARING MEETINGS .....</b>	<b>8</b>
<b>7</b>	<b>COMMENT AND RESPONSE REPORT (CRR).....</b>	<b>9</b>
<b>7.1</b>	<b>Public Review and Comments.....</b>	<b>9</b>
<b>APPENDIX A</b>	<b>.....</b>	<b>12</b>
	Newspaper advertisements.....	12
	i. Wording of advertisements that were published.....	12
	ii. Herald (Eastern cape).....	14
	Die Courier (Western Cape) .....	15
	Sunday Times (National) .....	16

<b>APPENDIX B</b> .....	<b>17</b>
Press coverage achieved through press liaison .....	17
<b>APPENDIX C</b> .....	<b>28</b>
Site notices displayed within the boundaries of the study area .....	28
Example of the site notice that was placed .....	28
ii. Photographic documentation of displayed site notices .....	29
<b>APPENDIX D</b> .....	<b>30</b>
i. Example of registered mail that was sent .....	30
ii. Proof of registered mail .....	31
<b>APPENDIX E</b> .....	<b>32</b>
Sample registration & comment sheets.....	32
<b>APPENDIX F</b> .....	<b>33</b>
Background information document .....	33
<b>APPENDIX G</b> .....	<b>37</b>
Written notice to councilors and community representatives.....	37
<b>APPENDIX H</b> .....	<b>40</b>
I&AP list.....	40
<b>APPENDIX I</b> .....	<b>50</b>
Comments / issues and Response Report (CRR).....	50
<b>APPENDIX J</b> .....	<b>101</b>
i. Meetings.....	101
ii. Minutes of meetings.....	102
<b>APPENDIX K</b> .....	<b>107</b>
Provisional list of institutional stakeholders.....	107
<b>APPENDIX L</b> .....	<b>108</b>
Landowners list identified and engaged prior to public meetings .....	108
<b>APPENDIX M</b> .....	<b>111</b>
Correspondence register.....	111

# **PUBLIC PARTICIPATION PROGRESS REPORT (EIA) NARINA-DROËRIVIER PROJECT**

## **1 Purpose of the PPP**

The objective of the engagement was to **obtain the necessary authorisations** from the environmental authorities within the shortest possible timeframe. The Scoping Reports (Draft and Final) included all the appendices of the PPP, and amounted to 200 pages. As an environmentally aware EAP, these appendices have not been printed again for the EIA Reports for all stakeholder hard copies, but are available electronically. The Final Scoping Report was accepted in July 2016. **The review period for the Draft EIA Report was from 16 September 2016 to 16 October 2016 and comments were included in this FEIAR.**

The objective of the stakeholder engagement was to **obtain input and buy-in from stakeholders** to the project, by raising stakeholder awareness and by facilitating stakeholder consultation and feedback. The project is set in sensitive areas of the Western Cape, therefore stakeholder engagement is significant.

The project is set in mobilized and organized communities sensitized by other planned developments, and as such it was highly opposed locally and further afield and not merely localized to the Western Cape. **Considerable public discourse was required.** A public meeting was preceded by a two month door to door campaign and intensive one-on-one consultation with the affected landowners.

3E Consulting was appointed as Public Participation Specialist for the project. Engagement of the stakeholders and the liaison with Interested and Affected Parties (I&AP's) was conducted during the site visits and continued during the Public Participation Process (PPP).

## **2 Stakeholder Engagement Framework**

Stakeholder engagement was underpinned by effective administrative support. Invitations were publicised and distributed to stakeholders, together with a Comment Sheet and other relevant documents to be discussed at the meetings. Pre-registered I&AP's were provided with said documents prior to meetings where possible. Minutes of Meetings were compiled

and made publicly available. The following activities keep stakeholders informed and prevent stakeholder fatigue:

- Directly involved stakeholders were informed via registered mail and/or face-to-face meetings, email, SMS or via telephone conversations;
- Media advertisements and releases were distributed via relevant media in the Eastern Cape;
- Access to information via the [www.envirolution.co.za](http://www.envirolution.co.za) project website which published all project documents for stakeholders to review and comment on at their leisure;
- Other sectors of stakeholders (agriculture, industry, local government and domestic) were kept informed and engaged with, within the constraints of the budget;
- All I&AP's on the Distribution List receive a personalised letter reporting on progress to date, thanking those who have commented to date and outlining the next steps in the process.

Stakeholders were invited to participate further in the process by contributing information at meetings and workshops, or by corresponding with the Public Participation Officer or the Technical Team.

### **3 Identification and Notification of Primary Stakeholders**

#### **3.1 Landowner Identification**

Landowner identification provided the basis of understanding of the social context in which the Public Participation Process was undertaken. The following methods were used for landowner identification:

- ✓ Windeed searches to identify landowners;
- ✓ Consultation with Provincial, District and Local Authorities;
- ✓ Consultation with farmers associations; and
- ✓ farm-to-farm visits.

*(Refer to **Appendix M and N of the Scoping Reports, also provided on the CD for the FEIAR: Provisional List of Institutional Stakeholders and List of Landowners Identified and Engaged With Prior to Public Meetings.**)*

### **3.2 Letter to Landowners / Specialist Studies to be Undertaken**

Efforts were made to obtain Right of Way Consent from the affected landowners. Letters were sent to affected landowners informing them that specialists would be conducting studies on their property. *(Refer to **Appendix C, D and H**: Example of Registered Letter that was sent to the Landowners, Proof of Registered Letters and List Sent of the Scoping Reports, also provided on the CD for the FEIAR.)*

### **3.3 Landowner Engagement**

Written notice was given to landowners or persons in control of land via registered mail or hand delivery. Notice was also given to the occupiers of the land where the said persons were not the owners or persons in control of the land where the line is planned. Written Notice was also given to the owners and occupiers of land adjacent to the site where the line is to be erected, as well as to the owners and occupiers of any alternative sites where the line could potentially be erected. *(Refer to **Appendix C, D and H** of the Scoping Reports, also provided on the CD for the FEIAR: Example of Registered Letter that was sent to the Landowners, Proof of Registered Letters and List Sent.)*

A PPP Practitioner visited most of the landowners between March 2015 and May 2015. **Additional visits were held in August 2016. EIA Phase Focus Group meetings will be held 19-23 September 2016.**

## **4 Identification and Notification of Secondary Stakeholders**

The Public Participation Process (PPP) part of the EIA was announced in March 2015 and was carried out as follows.

### **4.1 Distribution of Flyers**

Flyers were distributed to I&AP's, accompanied by a Background Information Document (BID). A Registration and Comment Sheet and map were also distributed via the "knock and drop" method

from March 2015 to the end of May 2015. (Refer to **Appendix E and F** of the Scoping Reports, also provided on the CD for the FEIAR: *Example of Registration and Comment Sheet, and Background Information Document.*)

## 4.2 Newspaper Advertisement

A newspaper advertisement was placed in The Herald (Eastern Cape) on 8 April 2015, Die Courier (Western Cape) on 2 April 2015 and Sunday Times (National) on 29 March 2015 requesting Interested and Affected Parties to register and submit their comments.

(Refer to **Appendix A** of the Scoping Reports, also provided on the CD for the FEIAR: *Newspaper Advertisements.*)

## 4.3 Newspaper Articles

The Background Information Document (BID) was used for the purposes of informing members of the press that had contacted the Project Team in response to Letters of Notification and/or the official publication of notices. By means of the resulting press articles the broader public was informed and notified of the proposed project.

Newspaper articles were encouraged and numerous reporters were approached and supplied with information on the project. This resulted in the publication of numerous news articles thus broadening the reach of the public notification process. (Refer to **Appendix A (ii)** of the Scoping Reports, also provided on the CD for the FEIAR: *Press Coverage Achieved through Press Liaison.*)

## 4.4 Site Notices and Flyers

Site Notices were displayed within the boundaries of the study area from 5 March 2015.

(Refer to **Appendix B** of the Scoping Reports, also provided on the CD for the FEIAR: *Example of the Site Notice and Photographic Documentation of Displayed Site Notices.*)

## 4.5 Notification of Pre-assumed Institutional Identified I&AP's

A pre-assumed Institutional I&AP's Database was developed. The database was expanded through networking and fieldwork throughout the process. Attempts were made to get in contact

with and request input from all these pre-assumed stakeholders. Not all contact details were known, but neighbours supplied contact details in some instances.

*(Refer to **Appendix M** of the Scoping Reports, also provided on the CD for the FEIAR: Provisional List of Institutional Stakeholders.)*

#### **4.6 BID to All I&AP's Registered on the Database**

The BID provided a brief background and description of the project, and Environmental Impact Assessment Process to be followed. The Registration and Comment Sheet granted the public an opportunity to register as an I&AP, and raise concerns and comment regarding the project. The Background Information Document (BID) and Registration and Comment Sheet were compiled and forwarded to I&APs registered on the Database. These documents were also distributed at various venues along the route identified by 3E. *(Refer to **Appendix E and F** of the Scoping Reports, also provided on the CD for the FEIAR: Registration and Comment Sheet, and Background Information Document.)*

### **5 Site Visits**

Members of the Public Participation Team carried out site visits between March 2015 and May 2015. The objectives of these visits can be listed as:

- To gather information that could be used in the Consultation Process;
- To develop the preliminary understanding of the social context (representative structures, language, communication media, etc.);
- To meet and greet various communities and start building relationships;
- To secure accommodation for PPP team;
- To identify areas where information could be made accessible to the local communities and venues for public meetings;
- To determine those parties or structures that may be interested in and/or affected by the proposed developments (farming communities, municipalities, tribal lands and villages etc.); and
- To assess and identify suitable venues in which to conduct Public Meetings.

### **6 Information Sharing Meetings**



Focus Group Meetings were held with various stakeholder groups to discuss the proposed project. These meetings were documented. A stakeholder and site meeting with Cape Nature were held in August 2016 to discuss the alternative alignments for the project. Additional Focus Group meetings will be held in September 2016 during the review period of the DEIAR.

*(Refer to **Appendix J and L** of the Scoping Reports, also provided on the CD for the FEIAR: **Comments/Issues and Response Report and Minutes of Meetings.**)*

## **7 Comment and Response Report (CRR)**

Comments/Issues were captured into a Comment and Response Report (CRR). This report includes any additional I&AP contributions that were received as the EIA process proceeded and as the findings of the EIA became available. Comments/Issues raised during the public review period of the Draft Scoping Report were considered in the Final Scoping Report (FSR) and added to the report. Issues requiring further investigation were carried over to the **EIA Phase**. *(Refer to **Appendix J** of the Scoping Reports, also **provided on the CD for the FEIAR**: **Comments/Issues and Response Report (CRR).**)*

### **7.1 Public Review and Comments**

The Draft Scoping Report was available to the public and all registered I&AP's for a period of 40 days, and the Draft EIAR was made available for 30 days between 16 September and 16 October 2016. Dates and venues of the availability of the report were communicated to registered I&AP's accordingly. The DEIAR was also submitted to the relevant state bodies and the Department of Environmental Affairs (DEA) for review. The DEIAR was available electronically for viewing by the public and meetings were held during the review period to convey findings to focus groups at potential risk areas along the route alternatives. Comments/Issues received during the above mentioned commenting period and during the 30 day commenting period on the DEIAR were **updated in the FEIAR.**

**APPENDICES TO FOLLOW**

**APPENDIX A ..... 12**  
Newspaper advertisements..... 12  
i. Wording of advertisements that were published..... 12  
ii. Herald (Eastern cape)..... 14  
Die Courier (Western Cape) ..... 15  
Sunday Times (National) ..... 16

**APPENDIX B ..... 17**  
Press coverage achieved through press liaison ..... 17

**APPENDIX C ..... 28**  
Site notices displayed within the boundaries of the study area ..... 28  
Example of the site notice that was placed ..... 28  
ii. Photographic documentation of displayed site notices. .... 29

**APPENDIX D ..... 30**  
i. Example of registered mail that was sent ..... 30  
ii. Proof of registered mail ..... 31

**APPENDIX E ..... 32**  
Sample registration & comment sheets..... 32

**APPENDIX F ..... 33**  
Background information document ..... 33

**APPENDIX G ..... 37**  
Written notice to councilors and community representatives..... 37

**APPENDIX H ..... 40**  
I&AP list ..... 40

**APPENDIX I ..... 50**  
Comments / issues and Response Report (CRR)..... 50

**APPENDIX J ..... 50**  
i. Meetings..... 101  
ii. Minutes of meetings..... 102

**APPENDIX K ..... 107**  
Provisional list of institutional stakeholders. .... 107

**APPENDIX L ..... 108**  
Landowners list identified and engaged prior to public meetings ..... 108

**APPENDIX M..... 111**  
Correspondence register..... 111

-----

## Appendix A

### Newspaper advertisements

#### i. Wording of advertisements that were published

**NOTICE OF ENVIRONMENTAL IMPACT ASSESSMENTS (EIAs) AND ENVIRONMENTAL MANAGEMENT PROGRAMMES (EMPRs) FOR THE PROPOSED CONSTRUCTION OF 400KV TRANSMISSION POWER LINES AND SUBSTATIONS UPGRADES:  
(1) BETWEEN THE GOURIKWA AND BLANCO SUBSTATIONS AND  
(2) BETWEEN THE BLANCO AND DROERIVIER SUBSTATIONS**

Envirolution Consulting (Pty) Ltd has been appointed by Eskom Transmission to conduct two Environmental Impact Assessments (Scoping and EIAs) for the construction of the Gourikwa-Blanco-Droerivier 400kV Power lines and upgrades of the associated Substations. The projects entail the construction of an approximately 50km long 400kV power line from the Gourikwa Substation at Mossel Bay to the Blanco Substation at George, and the construction of an approximately 200km long 400kV power line from Blanco Substation to the Droerivier Substation at Beaufort West in the Western Cape Province. The alternative routes that are investigated for the latter section are located in the Eastern Cape Province.

In terms of the NEMA EIA Regulations (2014), Scoping & Environmental Impact Assessments are required for the servitude between (1) Gourikwa to Blanco (GB), and (2) Blanco to Droerivier (BD) due to the following listed activities: Development of infrastructure for transmission and distribution of electricity (with a capacity of 275kV or more outside an urban area) - Listing 2 (9), Development of a road wider than 4 meters but less than 13,5 meters - Listing 3 (4), clearance of an area of 300 sqm or more of indigenous vegetation except - Listing 3 (12) and expansion of infrastructure within a certain geographical area based on environmental attributes, Listing 4 (2).

The National Department Environment Affairs (DEA) will be the relevant decision-making authority as Eskom is a parastatal. The EIA authorizations need to be granted by the DEA for approval and setting of conditions prior to commencement of any construction activities.

You are invited to register as Interested and Affected Party (I&AP) and/or submit your comments and queries within 30 days from the publication date of this notice to: Envirolution Consulting at  
Tel: 0861 444 499, Fax: 0861 626 222 or via e-mail:  
[marinda@envirolution.co.za](mailto:marinda@envirolution.co.za). Invitations to meetings and other documents will also be made available on [www.envirolution.co.za](http://www.envirolution.co.za)



**KENNISGEWING VAN OMGEWINGSIMPAKSTUDIES & OMGEWINGSBESTUURSPLANNE  
VIR DIE VOORGESTELDE OPRIGTING VAN 400KV TRANSMISSIEKRAGLYNE (1) TUSSEN  
GOURIKWA EN BLANCO SUBSTASIES EN (2) TUSSEN DIE BLANCO EN DROËRIVIER  
SUBSTASIES EN OPGRADERING VAN DIE SUBSTASIES**

Envirolution Consulting (Pty) Ltd is aangestel deur Eskom Transmission om 'n Omgewingsbestekopname (Scoping) en Omgewingsimpakstudie (EIA) proses vir elk van die tweeprojekte te onderneem, naamlik vir die voorgestelde oprigting van 'n ongeveer 50km lange 400kV kraglyn vanaf die Gourikwa Substasie by Mosselbaai tot by die Blanco Substasie by George, en die voorgestelde oprigting van 'n ongeveer 200km lange 400kV Transmissiekraglyne vanaf die Blanco Substasie tot by die Droërivier Substasie by Beaufort Wes in die Wes-Kaap Provinsie. Die alternatiewe vir die laasgenoemde seksie val gedeeltelik in die Oos-Kaap Provinsie.

in terme van die Wet op Nasionale Omgewingsbestuur, No 107 van 1998 (NEMA) en die 2014 EIA-regulasies word 'n Omgewingsbestekopname (Scoping) en Omgewingsimpakstudie (EIA) vereis vir die korridors tussen (1) Gourikwa tot Blanco (GB), en (2) Blanco tot Droërivier (BD) weens die volgende gelyste aktiwiteite: (a) Ontwikkeling van infrastruktuur vir die transmissie en verspreiding van elektrisiteit (met 'n kapasiteit van 275kV of meer buite stedelike gebiede) - Gelyste Aktiwiteit 2 (9) R984, (b) Ontwikkeling van 'n pad wyer as 4m maar minder as 13,5m wyd - Gelyste Aktiwiteit 3 (4) R985 (c) Ontbossing van 'n area van 300vkm of meer van inheemse plantegroei - Gelyste Aktiwiteit 3 (12) R985 en (d) Uitbreiding van infrastruktuur binne bepaalde geografiese areas, soos gebaseer op omgewingskenmerke, Gelyste Aktiwiteit 4 (2) R986.

Die Nasionale Departement van Omgewingsake (DEA) is die besluitnemende owerheid, aangesien Eskom 'n semi-staatsinstansie is. Die Departement van Omgewingsake moet omgewingsgoedkeuring verleen en voorwaardes opstel alvorens enige konstruksieaktiwiteite 'n aanvang mag neem.

Om verdere inligting oor die projek te ontvang moet u asb registreer as 'n belanghebbende en geaffekteerde party. Om dit te doen, en enige bekommernisse met betrekking tot die omgewing uit te lig, kontak asseblief Envirolution Consulting by Tel: 0861 444 499, Faks: 0861 626 222 of via e-mail: [marinda@envirolution.co.za](mailto:marinda@envirolution.co.za). Uitnodigings na vergaderings, inligting en dokumente sal beskikbaar gemaak word op die webwerf: [www.envirolution.co.za](http://www.envirolution.co.za)



ii. Herald (Eastern cape)

To place an ad phone: 041 504 7174

CLASSIFIEDS

SPORT Wednesday April 8, 2015 15

LEGAL NOTICES
KOUKAMMA MUNICIPALITY
PUBLIC NOTICE
TOP & BUDGET 2015/2016 CONSULTATIVE MEETING

REQUEST FOR PROPOSAL (RFP)
(RFP NUMBER: TNPA 588)
THE PROVISION OF PROFESSIONAL AND SUPPORT SERVICES AND SPECIALIST EQUIPMENT

AUCTIONS
Michael James Organisation
ESTATE LATE AUCTION

NORTH END
TWO BEDROOM APARTMENT
Situated near apartment complex open lounge, living area, kitchen, two bedrooms and bathroom. One designed parking bay. Needs a little TLC.

GAMBLING AND BETTING ACT, 1997 (ACT NO 6 OF 1997) (EASTERN CAPE) (AS AMENDED)

Notice of Lodgement of Applications for Gambling Machine Site Licences,
Removal of Business for Other Purposes and Addition of Businesses to Premises

There are lots of reasons to buy and sell locally.
Like you tend to get paid faster, plus the buyer and seller can meet to size up the merchandise (and each other).
Best of all your ad will run in the newspaper.

Classifieds
Where neighbours deal with neighbours
041 5 47174

For Quality Service Friendly and Efficient Attention Try the CLASSIFIEDS

Notice of Intention to Amend (Section 14) Environmental Management Act (EMA)
Notice of Intention to Amend (Section 14) Environmental Management Act (EMA)

Environmental Consulting (Pty) Ltd has been appointed by Eastern Cape Department of Environmental and Forestry Affairs (EDFA) to conduct an Environmental Impact Assessment (EIA) for the construction of an inter-provincial road...

Pellegrini still has some hope
City's dream of retaining title fading fast



Diego Pellegrini remains a very important player for Manchester City and the English Premier League. The club's dream of retaining the title is fading fast.

Rogers aims to erase Premier pain
Manchester City manager Roberto Mancini has a clear objective: to win the Premier League this season.

Drop continues for Blackpool
Blackpool's relegation from the Premier League continues as they struggle to find a winning formula.

Singapore clinches Rugby Sevens spot
Singapore has secured a spot in the Rugby Sevens World Cup by finishing top of their pool.



Crystal Palace striker Glenn Murray, left, leads as Manchester City defender Vincent Kompany during their English Premier League match at Selhurst Park.

Manchester City manager Roberto Mancini has a clear objective: to win the Premier League this season.

Singapore clinches Rugby Sevens spot
Singapore has secured a spot in the Rugby Sevens World Cup by finishing top of their pool.

**Die Courier (Western Cape)**

Blade 8
Wêreld adverties? Tel: 023-414 2615
Die Courier, Donnerdag, 2 April 2015
Enige nuus? Tel: 023-414 2615



## VACANCY BULLETIN

BETTER TOGETHER



**EXCITING OPPORTUNITY FOR PEOPLE WHO WANT TO MAKE A DIFFERENCE**

**DEPARTMENT OF HEALTH**

HEALTHCARE WEST SUB-DIVISION (CENTRAL NARINA DISTRICT)

**ADMINISTRATION CLERK: ADMISSIONS (2 POSTS)**

ADMINISTRATION R 13 754 PER ANNUM  
SERVICE BENEFITS: 10% CASUAL EMPLOYER'S CONTRIBUTION TO THE PENSION FUND, INSURING AND MEDICAL AID ALLOWANCE

**Requirements: Minimum educational qualification:** Senior Certificate or equivalent. **Experience:** Appropriate administrative experience of at least 12 months. **Skills:** Excellent communication skills. **Ability to deal with information:** is a confidential matter. **Ability to cope with a high work volume:** Good interpersonal relations and organisational skills. **Knowledge of medical terminology:** + (English correspondence in at least two of the three official languages of the Western Cape + Computer literacy (MS Word 2010) (2015).

**Notes (they must read/apply):** Assist in maintaining the effective and efficient general administration of the vaccination. Assist with maintaining effective filing systems, under management supervision, such as requesting and retrieving of letters. Assist in the daily admission of patients and making patient appointments. Assist in the management, ordering and maintaining of stock levels and equipment. Assist in daily monthly and quarterly reporting.

**Note:** Recruitment of any kind is required when applying for the post.

**Deadline:** 19:00 Onamka, Tel: 023 456 8200

**PLEASE SUBMIT YOUR APPLICATION FOR THE ATTENTION OF MR S RENARD, TO THE DISTRICT MANAGER, ESDM DISTRICT OFFICE, PRIVATE BAG 3030, GEORGE 6525.**

**INSTRUCTIONS TO APPLICANTS:** 2015 letters (calculate from any Government department or www.westerncape.gov.za) must be completed and clearly indicate the name of the position, name and date of publication (calculate from the date of publication). To register, you must be a South African citizen. The name of the applicant must be clearly indicated on the application form. Applications will be accepted on the basis of the number of applications received. Applications will be accepted on the basis of the number of applications received. Applications will be accepted on the basis of the number of applications received. Applications will be accepted on the basis of the number of applications received.

**Closing Date:** 24 April 2015



The Department of Health is guided by the principles of Employment Equity. Disabled candidates are encouraged to apply and an indication in this regard will be appreciated.

**HERBALIFE**

**Sandra de Villiers**  
Wellness Coach

Guiding the Community to a Healthy Active Lifestyle

Cell: 061 581 5228      Drivers Health Club  
sandradevilliers@gmail.com      13 Kester Street  
Beaufort West

**Grappies**

Met die potensiaal van al meer rypheid, het al begin om twee Viagras in my potensiaal te gooi. Dit help nie vir performans nie, maar dit laat die man die beste betree.

Dear to goos 'wêreld' tussen is "getting" in oorvloedige nie. Altesaam private assistent, maar betroubaar nie die sêing nie!

**NOTICE OF ENVIRONMENTAL IMPACT ASSESSMENTS (EIA) & ENVIRONMENTAL MANAGEMENT PROGRAMMES (EMPs) FOR THE PROPOSED CONSTRUCTION OF 400KV TRANSMISSION POWER LINES & SUBSTATIONS UPGRADES (1) BETWEEN THE GOURIKWA AND BLANCO SUBSTATIONS (GOURIKWA-BLANCO-KEM) AND (2) BETWEEN THE BLANCO AND DROERIVIER SUBSTATIONS (BLANCO-DROERIVIER)**

Envirovolution Consulting (Pty) Ltd has been appointed by Eskom Transmission to conduct two Environmental Impact Assessments (EIA) and EMAs for the construction of the Gourikwa-Blanco-Droerivier 400kV Power lines and upgrades of the associated substations. The projects entail the construction of an approximately 50km long 400kV power line from the Gourikwa Substation at Mosen Bay to the Blanco Substation at George, and the construction of an approximately 200km long 400kV powerline from Blanco Substation to the Droerivier Substation at Beaufort West in the Western Cape Province. A section of the alternative route that is investigated between Blanco and Droerivier, is located in the Eastern Cape Province, but the main alignment is proposed parallel to the existing line and is located only in the Western Cape.

In terms of the NEMA EIA Regulations (2014), Scoping & Environmental Impact Assessments are required for the servitude between (1) Gourikwa to Blanco (GB), and (2) Blanco to Droerivier (BD) due to the following listed activities: Development of infrastructure for transmission and distribution of electricity (with a capacity of 275kV or more outside an urban area) - Listing 2 (3), Development of a road wider than 4 meters but less than 13,5 meters - Listing 3 (4), Clearance of an area of 300 sqm or more of indigenous vegetation except - Listing 3 (12), development of masts or towers for telecommunication or radio transmission - Listing 3 (3) and expansion of infrastructure within a certain geographical area based on environmental attributes, Listing 4 (2).

The National Department Environment Affairs (DEA) will be the relevant decision-making authority as Eskom is a parastatal. The EIA authorisations need to be granted by the DEA for approval and setting of conditions prior to commencement of any construction activities.

You are invited to register as Interested and Affected Party (I&AP) and/or submit your comments and queries within 30 days from the publication date of this notice to: Envirovolution Consulting at Tel: 0861 444 489, Fax: 0861 626 222 or via e-mail: sam@envirovolution.co.za or marnda@envirovolution.co.za. Invitations to meetings and other documents will be made available on www.envirovolution.co.za



**Adjusting livestock numbers as a precautionary measure at the onset of a possible drought and beyond**

When the summer rainfall gradient areas of South Africa experience below average grazing conditions towards the end of March, there is a more than 50% possibility that livestock farmers will experience grazing shortages and the onset of food insecurity.

There are several alternatives of bringing a grazing shortfall during the winter. One of them is to reduce livestock numbers. This article provides a best practice guideline to achieve the best possible results. Reduced numbers of livestock should be done in the following order:

- (i) Weaners and yearlings: weaners, remove them to a feed lot (including pregnant weaners).
- (ii) Weaners and yearlings: weaners, remove them to a feed lot (including pregnant weaners).
- (iii) Weaners and yearlings: weaners, remove them to a feed lot (including pregnant weaners).
- (iv) Weaners and yearlings: weaners, remove them to a feed lot (including pregnant weaners).
- (v) Weaners and yearlings: weaners, remove them to a feed lot (including pregnant weaners).
- (vi) Weaners and yearlings: weaners, remove them to a feed lot (including pregnant weaners).
- (vii) Weaners and yearlings: weaners, remove them to a feed lot (including pregnant weaners).
- (viii) Weaners and yearlings: weaners, remove them to a feed lot (including pregnant weaners).
- (ix) Weaners and yearlings: weaners, remove them to a feed lot (including pregnant weaners).
- (x) Weaners and yearlings: weaners, remove them to a feed lot (including pregnant weaners).
- (xi) Weaners and yearlings: weaners, remove them to a feed lot (including pregnant weaners).
- (xii) Weaners and yearlings: weaners, remove them to a feed lot (including pregnant weaners).
- (xiii) Weaners and yearlings: weaners, remove them to a feed lot (including pregnant weaners).
- (xiv) Weaners and yearlings: weaners, remove them to a feed lot (including pregnant weaners).
- (xv) Weaners and yearlings: weaners, remove them to a feed lot (including pregnant weaners).
- (xvi) Weaners and yearlings: weaners, remove them to a feed lot (including pregnant weaners).
- (xvii) Weaners and yearlings: weaners, remove them to a feed lot (including pregnant weaners).
- (xviii) Weaners and yearlings: weaners, remove them to a feed lot (including pregnant weaners).
- (xix) Weaners and yearlings: weaners, remove them to a feed lot (including pregnant weaners).
- (xx) Weaners and yearlings: weaners, remove them to a feed lot (including pregnant weaners).

The most of the female animals on the farm constitute the nucleus breeding herd and should not be sold. Rather feed them as cost effectively as possible. If-feeding program was started previously it would probably only be necessary to provide the nucleus herd with a good lick. Keep in mind that a lick is only effective when sufficient amounts of roughage is still available, although of poor quality.

The drought conditions persist for the next growing season and grazing conditions become under serious stress, one can consider to sell more animals. But, this must only be considered in real disaster conditions.

Finally, never consider not mating your ewes and cows. This is one of the most important decisions a farmer can make. One can always make a plan with and without it, but you cannot make a plan without both.

Dr. Vula du Plessis, NWGA/PE

**Understeun ons adverteerders**

Sunday Times (National)

Business, 29 March 2015 Page 11, Open Business, 29 March 2015 Page 12, Markets, 29 March 2015 Page 13, Yellow Business, 29 March 2015 Page 14, Black

12 | BusinessTimes

8-11M & RELATED SERVICES
Sub-accounts for the year 2015...
Table with columns: Month, Sub-account, Balance, etc.

NOTICE OF ENVIRONMENTAL IMPACT ASSESSMENT (EIA)
FOR THE PROPOSED...
CONTRACT NO. BA/1761/2015

REQUEST FOR INFORMATION (RFI)
FOR THE PROPOSED...
CONTRACT NO. BA/1761/2015

ROADS AGENCY LIMPOPO 600 LHM
CONTRACT NO. BA/1761/2015
TENDER NOTICE AND INVITATION TO TENDERS

ROADS AGENCY LIMPOPO 600 LHM
CONTRACT NO. BA/1761/2015
TENDER NOTICE AND INVITATION TO TENDERS

ROADS AGENCY LIMPOPO 600 LHM
CONTRACT NO. BA/1761/2015
TENDER NOTICE AND INVITATION TO TENDERS

ROADS AGENCY LIMPOPO 600 LHM
CONTRACT NO. BA/1761/2015
TENDER NOTICE AND INVITATION TO TENDERS

ROADS AGENCY LIMPOPO 600 LHM
CONTRACT NO. BA/1761/2015
TENDER NOTICE AND INVITATION TO TENDERS

ROADS AGENCY LIMPOPO 600 LHM
CONTRACT NO. BA/1761/2015
TENDER NOTICE AND INVITATION TO TENDERS

ROADS AGENCY LIMPOPO 600 LHM
CONTRACT NO. BA/1761/2015
TENDER NOTICE AND INVITATION TO TENDERS

ROADS AGENCY LIMPOPO 600 LHM
CONTRACT NO. BA/1761/2015
TENDER NOTICE AND INVITATION TO TENDERS

ROADS AGENCY LIMPOPO 600 LHM
CONTRACT NO. BA/1761/2015
TENDER NOTICE AND INVITATION TO TENDERS



## **Appendix B**

### **Press coverage achieved through press liaison**

**MOSSEL BAY ADVERTISER**

Register | Log

Translate

Home News Sport Gallery Arts & Entertainment What's On Blogs Classifieds Motoring Business Directory Contact

**National** SA trucks attacked in Mozambique **Water Sports** Schoeman upstages youngsters

### Eskom plans new powerline



**MOSSEL BAY NEWS FLASH** – Eskom is planning the construction of a 50 - 60km long 400kV Transmission powerline from the Gourikwa Substation at Mossel Bay to the Blanco Substation at George, and the construction of a 200km long 400kV Transmission power line from Blanco Substation to the Doroivier Substation at Gansfontein West.

Included in the project is the upgrading of substations. Alternative routes investigated for the latter section are located in the Eastern province.

Envirovision Consulting (Pty) Ltd was appointed by Eskom to conduct the environmental impact assessment for the proposed construction of the Gourikwa-Blanco-Doroivier Substation 400kV Transmission power line.

According to legislation a scoping and environmental impact assessment is required for the development of infrastructure for transmission and distribution of electricity with a capacity of 275kV or more outside an urban area, for the development of a road wider than 4 meters but less than 13.5 meters, the clearance of an area of 200 square meters of indigenous vegetation, the development of masts or towers for telecommunication or radio transmissions, and the erection of infrastructure within a certain geographical area based on environmental attributes.

Read more in Friday's Mossel Bay Advertiser, and online.



**GOURIKWA - BLANCO LOCALITY MAP**

**Legend**

- Railway Lines
- National Road
- Arterial Road
- Main Road
- Alternative 1
- Alternative 2
- Alternative 3
- Study Area
- Protected Areas

The Gourikwa-Blanco locality map. Graphic: Supplied

Share this

06/11 (GMT+2), Wed 04 April 2012

Weather

AccuWeather.com

Childline 08000 55 555

Need help? You can call us

Childline 08000 55 555

Your online business destiny!

# Nuwe kraglyn kom dalk via Karoo

## Impakstudie begin

Deur **Eugene Gunning**Dinsdag 21 April 2015 03:00

Eskom is voornemens om 'n nuwe kraglyn van Mosselbaai na Beaufort-Wes te bou.

Die 400 kV-lyn sal meer as 250 km lank wees.

Die eerste deel sal by Mosselbaai begin en tot by George loop, en van daar oor die berge na Beaufort-Wes.

Die deel tussen Mosselbaai en George sal 60 km tot 70 km lank wees en die deel van George tot by Beaufort-Wes sowat 200 km.

'n Voorlopige omgewingsimpakstudie het reeds begin en mense word genooi om as belanghebbende partye te registreer.

Ofskoon die presiese koste van die projek nog nie bekend is nie, het ingeligtes aan Die Burger gesê dit kan sowat R90 miljoen beloop. Envirolution doen die omgewingsimpakstudie.

Marinda le Roux en Sam Scott van dié maatskappy het Maandag gesê 'n 1 km-korridor word ondersoek. Die gedeelte wat egter uiteindelik benut kan word, kan 'n 62 m-servituut wees.

Die projek word deur Eskom se transmissie-afdeling hanteer.

Le Roux het benadruk dat die voorgestelde lyn die nasionale netwerk sal aanvul en sterker maak. "Hopelik sal dit tot beter sekerheid van kraglewering lei."

Die studie het in Maart begin en die voorlopige impakstudie sal sowat ses maande duur. Daar word onder meer gekyk na wat die beste roete sal wees. "Eskom is sensitief vir die omgewing en daar gaan probeer word om kommentaar van soveel mense moontlik te kry. Mense word genooi om insette te lewer."

Nadat die voorlopige verslag voltooi is, sal dit aan die departement van omgewingsake voorgelê word. Daarna sal 'n meer gedetailleerde verslag opgestel word. As alles volgens plan verloop, sal konstruksie in 2018 begin.

Mense wat as belanghebbendes wil registreer, kan dit doen by [marinda@envirolution.co.za](mailto:marinda@envirolution.co.za) of skakel 061 417 4281, of Scott by [sam@envirolution.co.za](mailto:sam@envirolution.co.za) of skakel 083 586 2906.

Scott het gesê daar word na verskeie aspekte gekyk. Dit sluit in die impak op voëllewe, plantegroei, sosiale impak, landbou en die kultuurhistoriese erfenis.

ONLINE ARTICLE - [http://www.oudtshoorninfo.com/news.php?action=view\\_index\\_article&id=489](http://www.oudtshoorninfo.com/news.php?action=view_index_article&id=489)

# OUDTSHOORN INFO

WESTERN CAPE SOUTH AFRICA

Tuesday, 21 April 2015
Home Accommodation Activities Attractions Restaurants Events Specials
7:45am SA Time

**Information**

- Home
- Accommodation
- Activities
- Attractions
- Restaurants
- Events
- Business
- Schools & Colleges
- Maps
- Local Towns
- 2015 Winter Specials
- General Information
- Local News
- Photo Gallery
- Culture & History
- Links
- Conservation
- Fauna
- Health
- Archives
- Contact Us

Back to Main News page

## Power lines over the Swartberg mountains?

ESKOM is planning two new transmission power lines in the Southern Cape, one of which might go over the Swartberg mountains.

The development entails the construction of a 50-60km long 400kV Transmission power line from the Gourikwa Substation at Mossel Bay to the Blanco Substation at George, and the construction of a 200km long 400kV transmission power line from Blanco Substation to the Droërivier Substation at Beaufort West.

The route from Blanco to Beaufort West goes straight over the Swartberg mountain range, west of Meiringspoort and the power line requires a 62 metre wide servitude. There is an alternative route which follows the N9 before skirting the eastern end of the Swartberg.

(Click image for larger version)

You can download the [Background Information Document](#) for more information.

If you are interested in being included in the Public Participation Process, you need to register as an Interested and Affected Party (I&AP). You can contact **Sam Scott** for more information.

Envirolution is doing the Environmental Impact Assessment (EIA) for this project and more information can be found on their [website](#).

**Did You Know ?**

Most lions drink water daily if available, but can go four or five days without it. Lions in arid areas seem to obtain needed moisture from the stomach contents of their prey.

---

**ACCOMMODATION**

BOOK ONLINE

Mlangana Lodge

★★★★

Backpackers Paradise & Joyrides

Self catering  
R600 per night

Retreat at Groenfontein

## Nuwe kraglyne

# Kom sê jou sê oor Eskom se planne

Deur Tisha Steyn Vrydag 15 Mei 2015 00:40

Sê jou sê oor 'n beoogde nuwe kraglyn deur die Tuinroete.

Eskom beplan 'n nuwe kraglyn vanaf Mosselbaai na George en van George na Beaufort-Wes. Belanghebbendes wat deur die roete van 'n serwituit geraak word, word versoek om aan die openbare deelname-proses deel te neem.

“Die projek sluit die konstruksie van die Gourikwa-Blanco-Droërivier-400kV-kraglyn en -substasies in,” sê Marinda le Roux, projekbestuurder van Envirovolution, wat die omgewingsimpakstudie doen.

Volgens Le Roux sluit die konstruksie die oprig van 'n 400kV-transmissielyn van tussen 50 km en 60 km in vanaf die Gourikwa-substasie in Mosselbaai tot by die Blanco-substasie in George, asook die konstruksie van 'n 400kV-transmissielyn vanaf Blanco-substasie tot by die Droërivier-substasie op Beaufort-Wes. Indien hierdie roetes nie haalbaar is nie, sal alternatiewe roetes in die Oos-Kaap ondersoek word.

“Die beplande kraglyn loop langs die Tuinroete, oor die omgewingsensitiewe Swartberg-natuurreservaat, wat 'n Unesco Wêrelderfenisterrein is, en deur die Klein-Karoo en Sentraal-Karoo.

Volgens Le Roux word 'n korridor van sowat 1 km breed ondersoek, maar slegs 62 m word vir die kraglyn-serwituit benodig.

### **Nou wat nou?**

“Voordat daar op 'n spesifieke belyning besluit word, moet die impak op onder meer die natuurlewe, besighede, toerisme en plaasbedrywighede ondersoek word. Hierdie inligting word aan die departement van omgewingsake vir besluitneming voorgelê.”

Kundiges is aangestel om te kyk na aspekte soos grondgebruik en stads- en streekbeplanning, en opnames in die korridor met betrekking tot landboubedrywighede; die voorkoms van rivierstelsels en vleilande en 'n opname van plante, voëls en diere; ekonomiese bedrywighede in die korridor, insluitend toeristebedrywigheid; die voorkoms van terreine van erfenis-, argeologiese en paleontologiese belang; die visuele impak en laastens, maar baie belangrik, die maatskaplike impak van so 'n transmissielyn.

Kundiges is ook aangestel om die openbare deelnameproses te fasiliteer op vergaderings in Mosselbaai, George, Beaufort-Wes en moontlik ook Uniondale.

Diegene wat as belanghebbendes geregistreer is, sal na die vergaderings genooi word. Daar word beoog om 'n reeks vergaderings in Junie te hou. Die datums en tye sal afhang van die beskikbaarheid van belangegroepes, kundiges, die projekspan en Eskom se verteenwoordigers.

“Daar word op 25 en 28 Mei insette gegee op vergaderings van landbouverenigings, maar openbare vergaderings word beplan vir Junie in bepaalde dorpe wat naby die lyne geleë is,” sê Le Roux.

**Meer inligting**

Kontak Marinda le Roux by 061 417 4281 of marinda@envirolution.co.za of Sam Scott by sam@envirolution.co.za of 083 586 2906, of besoek die webblad by www.envirolution.co.za. Bestudeer die meegaande kaarte om te bepaal of jou eiendom daardeur geraak word, en registreer onverwyld as belanghebbende.

Facebook

Page 1 of 1

1 Comment

Sort by **Top**



Add a comment...

Also post on Facebook



**Marinda le Roux** · Environmental Manager at Environmental consulting

Die projek is ontwerp om die "kring te voltooi" sodat krag vanaf die res van die land ook na die suid-Kaap sirkuleer kan word. Byvoorbeeld: indien die Gourikwa kragstasie op Mosselbaai (wat met gas of duur diesel werk) nie genoeg krag lewer vir die streek nie, kan die nuwe voorgestelde lyn dit moontlik maak dat krag vanaf die noorde verkry word. Die krag vanaf Mpumalanga (Medupi, later ook Kusile kragstasie, ens) wat met steenkool opgewek word, kan dan die ander provinsies van die land bereik. So ook sal die krag vanaf ander kragstasies soos Ankerlig, Koeberg, Acacia dan beskikbaar wees om te sirkuleer. Omgekeerd is dit ook dan moontlik dat Gourikwa se krag beskikbaar is vir die res van die sirkel. Meer inligting sal op [www.envirolution.co.za](http://www.envirolution.co.za) beskikbaar gemaak word soos die projek vorder.

Like · Reply · Just now



**Mary Sadler** · Zwaanswyk High School

Jammer ek het vorige beriggewing gemis, maar word iewers gemeld waar hierdie krag vandaan gaan kom?

Like · Reply · 3 August 2015 14:16



**Mossel Bay Advertiser**

Mossel Bay Advertiser  
Hi Mary.

Hier is die vorige berig.

<http://www.mosselbayadvertiser.com/.../Nuwe-Eskomlyn...>

Volgens Marinda Le Roux (projekbestuurder) sluit die konstruksie die oprig van 'n 400kV transmissielyn van tussen 50 en 60 km in vanaf die Gourikwa-substasie in Mosselbaai tot by die Blanco-substasie in George, asook die konstruksie van 'n 400kV-transmissielyn vanaf Blanco-substasie tot by die Droërivier-substasie op Beaufort-Wes.

Like · Reply · 6 August 2015 13:35

Facebook Comments Plugin



Translate to:

News  Classifieds

[Home](#) | [News](#) | [Sport](#) | [Gallery](#) | [Arts & Entertainment](#) | [What's On](#) | [Blogs](#) | [Classifieds](#) | [Motoring](#)

[Entertainment](#) [Unreleased Kurt Cobain songs to come out in November](#) | [International](#) [Chinese chemist](#)

## Nuwe kraglyn vir 2018 beplan



Generiese foto.

**MOSSELBAAI NUUS** - Inwoners in die groter Mosselbaai area kon die afgelope week insette lewer oor Eskom se voorgestelde nuwe kraglyn van Mosselbaai na Beaufort-Wes.

Die Mossel Bay Advertiser het op Vrydag, 10 April breedvoerig berig oor die beoogde ontwikkeling wat 'n 400kV-lyn van meer as 250km behels. Indien goedgekeur, sal die projék in twee dele volg met 'n lyn wat van Mosselbaai na George opgerig sal word en sowat 50km sal beslaan, en 'n tweede lyn wat van George na Beaufort-Wes oor sowat 200km sal loop.

In beide gevalle word 'n korridor van 2km wyd voorgelê, hoewel die finale servituur slegs 62 meter sal behels.

'n Konsepverslag met insette van die openbare deelname proses wat tot en met Junie vanjaar gevolg is, is reeds deur Envirolution, wat vir die omgewingsimpakstudie verantwoordelik is, opgestel.

Die afgelope week se vergaderings het ten doel gehad om seker te maak dat die belying op die besoonlike plek geplaas word in ag genome die ekologiese en sosiaal-ekonomiese aspekte.

Dokumente en kaarte is beskikbaar by [www.envirolution.co.za](http://www.envirolution.co.za) en verdere inligting kan van Marinda le Roux by 061 417 4281 of [marinda@envirolution.co.za](mailto:marinda@envirolution.co.za) of [sam@envirolution.co.za](mailto:sam@envirolution.co.za) of 083 586 2906 bekom word.





boss slams pitch conditions   Lifestyle Eating fruit provides many health benefits   National 'Faulty radar may not h

### Nuwe kraglyn vir 2018 beplan



Generiese foto.  
opgestel.

SUID-KAAP NUUS - Inwoners in die groter Mosselbaai area kon die afgelope week insette lewer oor Eskom se voorgestelde nuwe kraglyn van Mosselbaai na Beaufort-Wes.

Die Mossel Bay Advertiser het op Vrydag, 10 April breedvoerig berig oor die beoogde ontwikkeling wat 'n 400kV-lyn van meer as 250km behels. Indien goedgekeur, sal die projek in twee dele volg met 'n lyn wat van Mosselbaai na George opgerig sal word en sowat 50km sal beslaan, en 'n tweede lyn wat van George na Beaufort-Wes oor sowat 200km sal loop.

In beide gevalle word 'n korridor van 2km wyd voorgehou, hoewel die finale servituur slegs 62 meter sal behels.

'n Konsepverslag met insette van die openbare deelname proses wat tot en met Junie vanjaar gevolg is, is reeds deur Envirolution, wat vir die omgewingsimpakstudie verantwoordelik is,

The



Email: g

Die afgelope week se vergaderings het ten doel gehad om seker te maak dat die belyning op die bes moontlike plek geplaas word in ag genome die ekologiese en sosiaal-ekonomiese aspekte.

Dokumente en kaarte is beskikbaar by [www.envirolution.co.za](http://www.envirolution.co.za) en verdere inligting kan van Marinda le Roux by 061 417 4281 of [marinda@envirolution.co.za](mailto:marinda@envirolution.co.za) of [sam@envirolution.co.za](mailto:sam@envirolution.co.za) of 083 586 2906 bekom word.

Lees 'n vorige artikel: Eskom plans new powerline





## NUWE ESKOM-KRAGLYN

# Planne op dreef, maar boere mor

## ‘Ons wil nie grond afstaan nie’

**Eugene Gunning**

GEORGE. – Planne vir die oprigting van ’n nuwe Eskom-kraglyn van Mosselbaai na Beaufort-Wes is op koers. Die eerste openbare vergaderings is afgehandel en volgens die organiseerders is dit goed bygewoon.

Die 400 kV-lyn sal oor ’n afstand van 250 km strek.

As dit die groen lig kry, sal dit in twee dele opgerig word. Een lyn sal loop van Mosselbaai tot by George en sal tussen 50 km en 60 km lank wees, en die ander tussen George en Beaufort-Wes oor ’n afstand van 200 km.

Die korridor wat vir elke lyn ondersoek word, asook die alternatiewe, is 2 km wyd. Die uiteindelijke serwituit sal egter slegs 62 m wyd wees.

Die doel van die proses wat nou gevolg word, is om seker te maak dat die belyning wat gekies word op die bes moontlike plek geplaas word. Dit sal dus die ekologiese omgewing sowel as die sosiaal-ekonomiese aspekte in ag neem.

Marinda le Roux en Sam Scott

van Envirolution, wat die omgewingsimpakstudie doen, het by navraag gesê die eerste deel van die projek het in Februarie begin.

Dit is in Junie voltooi. In dié tyd is onder meer gesprekke met belanghebbendes gevoer.

’n Konsepverslag is reeds opgestel. In die verslag word aanbevelings gemaak wat verder ondersoek kan word.

Die volgende fase het nou begin. Die insette wat ten tyde van die openbare geleentheid gelewer is, sal ook by die verslag ingewerk word. Die verslag behoort in September gereed te wees en sal dan aan die departement van omgewingsake voorgelê word.

Die konsepverslag sal ook beskikbaar wees op die webtuiste [www.envirolution.co.za](http://www.envirolution.co.za).

Die departement sal dit oorweeg en sal na verwagting teen Oktober reageer. As dit aanvaar word, sal hulle verder kommentaar lewer.

Daarna sal ’n intensiewe ondersoek gedoen word na die belyning wat gekies word. Die finale verslag behoort teen Maart/April

aanstaande jaar gereed te wees.

As alles volgens plan verloop, kan konstruksie reeds in middel 2018 begin.

Le Roux het gesê veral die openbare geleentheid in Groot-Brakrivier is goed bygewoon. “Daar was lewendige belangstelling.”

Volgens haar wou die meeste mense wat die openbare geleentheid en vergaderings bygewoon het, weet presies waar die lyn opgerig gaan word. Dit was egter onmoontlik om daarop te antwoord omdat dit juis deel van die ondersoek vorm.

Voorts wou van die boere weet waar dit oor hul plase gaan loop. Hulle wou ook weet of daar vergoeding gaan wees vir serwitute op hul grond.

Van die boere het aangedui dat hulle nie bereid is om grond af te staan nie.

Daar was ook vrae oor die instandhouding van die lyn as dit eers gevestig is.

Le Roux het benadruk dat geen finale besluit nog geneem is nie, en dat die plan steeds is om die verslag in September gereed te hê.

# Eskom bid for land expropriation rights

By JAN-JAN JOUBERT on July 29, 2015 in News, South Africa · 0 Comments

## Share this article

Tweet this

Digg it

Add to Delicious

Stumble it

Pin it

Google +1

**Start Download Now**

Convert From Doc to PDF, PDF to Doc Simply With The Free On-line App!

○ ○

Eskom has asked parliament to give it the right to expropriate land to use for power lines – but sceptical MPs say the request is unlikely to be granted.

In a submission yesterday to the parliamentary portfolio committee on public works, Eskom claimed negotiations with farmers unwilling to sell servitudes for power lines were holding up electricity generation and costing it millions of rands.



Eskom has asked parliament to give it the right to expropriate land to use for power lines – but sceptical MPs say the request is unlikely to be granted.

A servitude is a right that one person has to use or enjoy the property of another person without holding a lease.

The Eskom submission formed part of the public participation process on the proposed new expropriation bill, which will regulate the government's right to buy land in the public interest or for a public purpose.

Eskom claimed it took an average of two years to get all relevant farmers to agree to a servitude for a single power line, and cited an example of a planned power line from Orkney in North West to Dealesville in the Free State where a single unwilling seller had held up the process for six years. Eskom said the delay had cost it R110-million in unavailable energy and R3-million in penalty payments.

Another power line linking two parts of the Vaal Triangle had been held up for four years and Eskom feared huge infrastructure build projects like Dube in Durban, Coega in Port Elizabeth and Saldanha in the Western Cape would be similarly held up. It therefore wanted parliament to grant it the same rights to expropriation which water agencies, Transnet and the South African National Road Agency (Sanral) already possessed.

The power utility claimed agricultural unions were in favour of the change, provided they had recourse to courts to ensure market-related pricing.

But MPs were critical of Eskom's request.

The South African Institute of Race Relations (SAIRR) has also objected to the proposed bill, claiming it would leave traditional rural communities destitute because municipal powers to expropriate land was too great.

Dr Anthea Jeffery of the SAIRR claimed the bill was unconstitutional because it undermined property rights, did not require the state to prove the constitutionality of its actions nor guarantee recourse to the courts.

The SAIRR claims were hotly denied by deputy minister of Public Works Jeremy Cronin.

The SAIRR proposed that "just and equitable compensation" for expropriated

**'FARMERS SHOULD BE PAID MARKET VALUE FOR EXPROPRIATED LAND'**  
adlink|567|2450\*37|0|225|Aqid=1292637:Bid=2:itme=387580314:key=key1%\*Bkey2%\*Bkey3%\*Bkey4:|  
AgriSA says no farmer should be left worse off after their farm is expropriated.



FILE: AgriSA has been briefing Parliament's Public Works Portfolio Committee on the contentious Expropriations Bill. Picture: EWN.

Parliament (<http://ewn.co.za/Topic/Parliament>) Expropriation Bill (<http://ewn.co.za/Topic/Expropriation-Bill>) AgriSA (<http://ewn.co.za/Topic/AgriSA>)  
Gaye Davis (<http://ewn.co.za/Contributors/Gaye-Davis>) | 14 days ago (29/07/2015)

CAPE TOWN – AgriSA (<http://ewn.co.za/Topic/AgriSA>) says farmers whose land is expropriated should be paid market value for their property as well as an additional amount to compensate for emotional trauma and financial loss.

The farmers' organisation has been briefing Parliament's Public Works Portfolio Committee on the contentious Expropriations Bill, the focus of three days of public hearings. (<http://ewn.co.za/2015/07/28/Expropriation-Bill-under-spotlight-in-Parliament>)

The draft law provides for property to be seized by the state but says that market value is just one of a number of criteria to take into account when paying compensation.

AgriSA's Annelize Crosby says the Expropriation Bill (<http://ewn.co.za/Topic/Expropriation-Bill>) currently before Parliament is a vast improvement on the 2008 version that was shelved over concerns about its constitutionality.

But Crosby says no farmer should be left worse off after their farm is expropriated.

"Compensation should be as close as possible to market value and in addition to that we believe that there should be compensation for the emotional trauma in the form of solatium [a Roman Dutch law concept also known as 'tranegeld' or 'money for tears' in Afrikaans] and there should be also compensation for any consequential losses."

Crosby says for farmers expropriation means not only the loss of their home but also their livelihood.

(Edited by Winnie Theletsane)

## Appendix C

### Site notices displayed within the boundaries of the study area

#### Example of the site notice that was placed

**NOTICE OF ENVIRONMENTAL IMPACT ASSESSMENTS (EIA) AND ENVIRONMENTAL MANAGEMENT PROGRAMMES (EMPs) FOR THE PROPOSED CONSTRUCTION OF 400KV TRANSMISSION POWER LINES AND SUBSTATION UPGRADES BETWEEN THE GOURIKWA AND BLANCO SUBSTATIONS, WESTERN CAPE**

Envirolution Consulting (Pty) Ltd has been appointed by Eskom Transmission to conduct two Environmental Impact Assessments (Scoping and EIAs) for the construction of the Gourikwa-Blanco-Deerburg 400kV Power lines and upgrades of the associated Substations. The projects entail the construction of an approximately 50km long 400kV powerline from the Gourikwa Substation at Mossel Bay to the Blanco Substation at George in the Western Cape Province. A Scoping Assessment and an Environmental Impact Assessment are required for the servitude for this line because the proposed activities are listed in the NEMA EIA Regulations (2014): Listing 2 (9): The development of facilities or infrastructure for the transmission and distribution of electricity with a capacity of 275kV or more, outside an urban area or industrial complex. Listing 3 (4): The development of a road wider than 4 meters with a reserve less than 13,5 meters. Listing 3 (12): The clearance of an area of 300 sqm or more of indigenous vegetation Listing 4 (2): expansion or development and operation, including associated structures and infrastructure, where such development or development and operation take place within a geographical area based on environmental attribute.

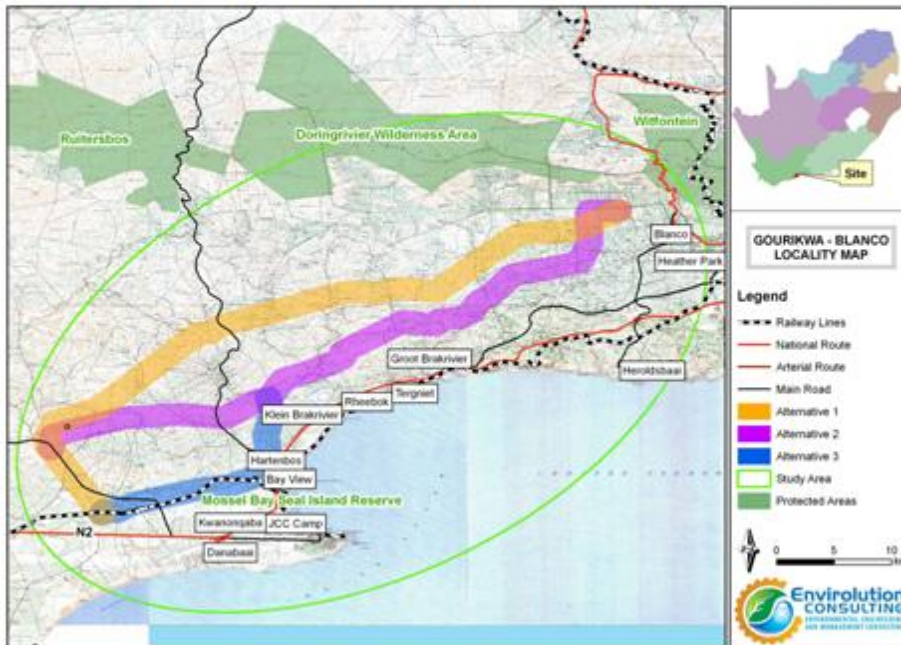

The EIA has to be submitted for approval and setting of conditions prior to commencement of any construction activities. The National Department Environment Affairs (DEA) will be the relevant decision-making authority as Eskom is a ~~consultant~~ **consultant**. You are invited to register as Interested and Affected Party (I&AP) and/or submit your comments and queries on or before 8 May 2015: Envirolution Consulting at Tel: 0861 444 499, Fax: 0861 626 222 or via e-mail: sam@envirolution.co.za. Invitations to meetings and other documents will also be made available on [www.envirolution.co.za](http://www.envirolution.co.za)



**ii. Photographic documentation of displayed site notices.**

**Notice board placement Mossel Bay to Blanco**

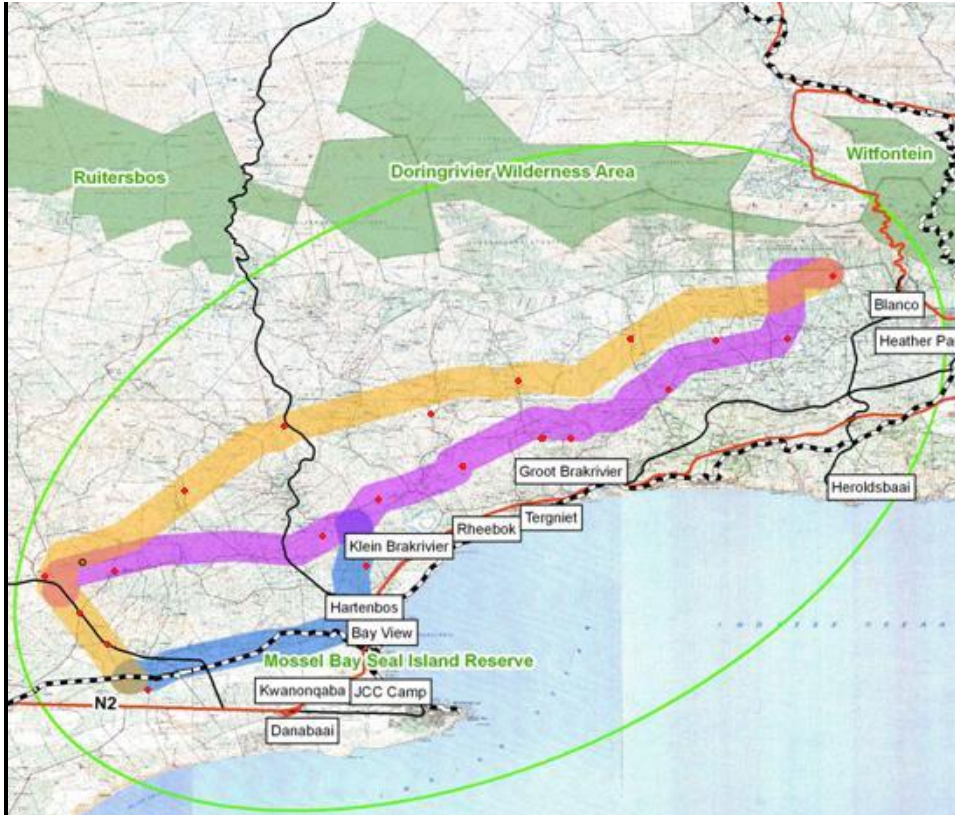

Photographs of the placement were included in the Scoping Report and the DEIAR

## Appendix D

### i. Example of registered mail that was sent



PO Box 1898 • Sunninghill 2157  
223 Columbine Avenue • Morningside, 2091  
Tel: 0861 44 44 99  
Fax: 0861 626 222  
Email: [info@envirovolution.co.za](mailto:info@envirovolution.co.za)  
[www.envirovolution.co.za](http://www.envirovolution.co.za)

25 March 2015

Dear Land Owner

**PROPOSED GOURIKWA-BLANCO-DROERIVIER 400KV TRANSMISSION POWER LINE AND  
SUBSTATIONS UPGRADE: ENVIRONMENTAL IMPACT ASSESSMENTS (EIAs) AND  
ENVIRONMENTAL MANAGEMENT PROGRAMMES (EMPs)**

Envirovolution Consulting (Pty) Ltd has been appointed by Eskom Transmission to conduct two Environmental Impact Assessments (Scoping and EIAs) for the Gourikwa-Blanco-Droërivier 400kV Power line and Substations upgrade. In terms of the NEMA EIA Regulations (2014), Environmental Impact Assessments are required for the servitude between (1) Gourikwa to Blanco (GB), and (2) Blanco to Droërivier (BD). 3. The corridor to be investigated is 1-2km wide. The actual servitude will be 62m. The following specialist assessments will be undertaken for the project:

Wetland Assessment	Heritage/Cultural Assessment
Ecological (Fauna & Flora) study	Social, Tourism & Socio Economic studies
Avifauna (bird) study	Agricultural Impact study
Visual impact assessment	Public Participation/Consultation

The National Department Environment Affairs (DEA) will be the relevant decision-making authority as Eskom is a parastatal. The EIA authorisations need to be granted by the DEA for approval and setting of conditions prior to commencement of any construction activities.

The purpose of this letter is to notify you of the Public Participation Process (PPP) and to invite you as an Interested and Affected party (I&AP) to participate and contribute to the Scoping and Environmental Impact Assessment process for the proposed project, by raising issues of concern related to the proposed project, providing input to the report, and provide suggestions related to the proposed development.

For future information, and in order to ensure that you are identified as an interested and affected party, please submit complete the attached stakeholder engagement form, or send your name, contact information and interest in the project to Envirovolution Consulting at Tel: 0861 44 44 99, Fax: 0861 626 222 or e-mail: [sam@envirovolution.co.za](mailto:sam@envirovolution.co.za) or [marinda@envirovolution.co.za](mailto:marinda@envirovolution.co.za)

Regards

Marinda le Roux  
(Project Manager & EAP)  
[marinda@envirovolution.co.za](mailto:marinda@envirovolution.co.za)



PO Box 1898 • Sunnyside 2157  
 223 Columbine Avenue • Midrand 2091  
 Tel: 0861 44 44 99  
 Fax: 0861 626 222  
 Email: info@envirolution.co.za  
 www.envirolution.co.za

**STAKEHOLDER ENGAGEMENT FORM**

**PROPOSED GOURIKWA-BLANCO-DROERIVIER 400KV POWER LINE & SUBSTATIONS UPGRADE: ENVIRONMENTAL IMPACT ASSESSMENTS (EIAs) & ENVIRONMENTAL MANAGEMENT PROGRAMMES (EMPs)**

Title:	Tel number: Fax number: Mobile number: Postal or Residential Address:
Name:	
Surname:	
Organisation:	
E-mail address:	

Do you have any comments, concerns or suggestions?

.....

.....

.....

.....

.....

.....

.....

.....

.....

.....

.....

.....

.....

.....

.....

.....

.....

.....

.....

.....

.....

Do you know of anybody else that might be interested in or affected by the project?

*Kindly provide contact details:*

.....

.....

.....

**ii. Proof of registered mail**

The post office slips were included in the Scoping Report

## Appendix E

### Sample registration & comment sheets



**REGISTRATION AND COMMENT SHEET: SCOPING AND EIA PROCESS FOR THE PROPOSED 60km POWERLINE BETWEEN GOURIKWA (MOSSELBAY) & BLANCO (GEORGE), WESTERN CAPE PROVINCE**

For more information contact us on 086 144 4499  
 If you are interested or affected by the project, please complete this Registration and Comment Sheet and return to: Envirovolution Consulting PO Box 1898 Sunninghill 2157 or fax 086 162 6222 or e-mail [marinda@envirovolution.co.za](mailto:marinda@envirovolution.co.za).

Name: ..... Surname: .....

Organisation: .....

Postal or Residential Address: .....  
 ..... Postal Code: .....

Tel number: ..... Fax number: .....

Mobile number: ..... E-mail address: .....

**YOUR COMMENTS AND QUESTIONS**

.....

.....

.....

.....

.....

Do you know of anybody else that might be interested in or affected by the project?  
 Kindly provide contact details:

.....

.....

.....

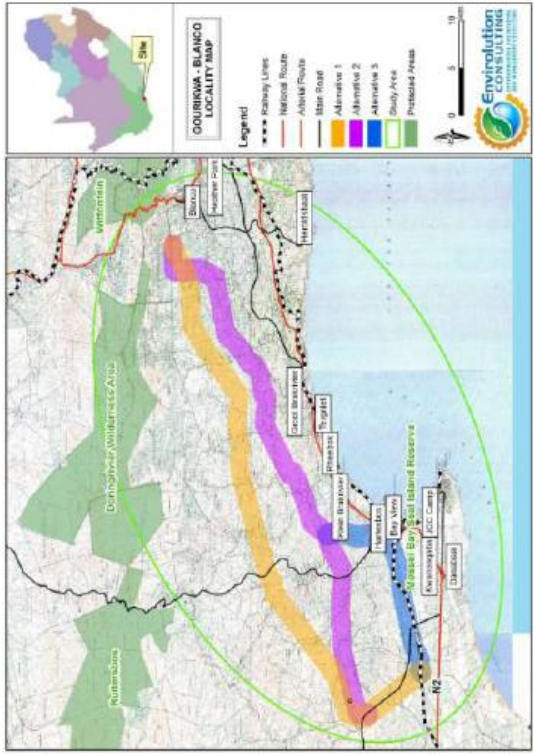

**GOURIKWA - BLANCO LOCALITY MAP**

**Legend**

- Railway Lines
- National Route
- A/R/M/Prova
- State Road
- Alternative 1
- Alternative 2
- Alternative 3
- Study Area
- Potential Areas

Scale: 0 5 10 km

Envirovolution Consulting



# Appendix F

## Background information document

### INFORMATION DOCUMENT

PROPOSED CONSTRUCTION OF THE GOURIKWA-BLANCO-DROERIVIER  
400KV TRANSMISSION POWER LINES & SUBSTARNS UPGRADE



COMPILED FOR:  
Eskom Holdings Soc Limited  
P.O. Box 8610  
Johannesburg  
200  
Tel: (011) 711 2304  
Fax: (086) 667 3037



COMPILED BY:  
Envirolution Consulting (Pty) Ltd  
PO Box 1898  
Sunninghill  
2157  
Tel: 0861 444 499  
Fax: 0861 626 222  
Email: [info@envirolution.co.za](mailto:info@envirolution.co.za)

Copyright Warning -

With very few exceptions the copyright of all text and presented information is the exclusive property of Envirolution Consulting Pty Ltd. It is a criminal offence to reproduce and/or use, without written consent, any information, technical procedure and/or technique contained in this document. Criminal and civil proceedings will be taken as a matter of strict routine against any person and/or institution infringing the copyright of Envirolution Consulting (Pty) Ltd Reg. No. 2001/029956/07.

## INTRODUCTION TO THE PROJECT

Envirolution Consulting (Pty) Ltd was appointed by Eskom Holdings SOC Limited to conduct the Environmental Impact Assessment (EIA) Process for the proposed construction of the Gourikwa-Blanco-Droerivier 400kV Power line and Substations upgrade. The development entails the construction of a 50-60km long 400kV Transmission power line from the Gourikwa Substation at Mossel Bay to the Blanco Substation at George, and the construction of a 200km long 400kV transmission power line from Blanco Substation to the Droërivier Substation at Beaufort West in the Western Cape Province. The alternative routes that are investigated for the latter section are located in the Eastern Cape Province.

### What is an Environmental Impact Assessment (EIA)?

An EIA is the investigations carried out to identify, predict, evaluate and mitigate the biophysical, social, economical, and other relevant effects of proposed developments prior to major decisions being taken and commitments made

In terms of the NEMA EIA Regulations (2014), published in Government Notice R. 982 in Government Gazette No. 38282 of 4 December 2014, under Section 24(5) of the National Environmental Management Act, 1998 (Act No.107 of 1998), a Scoping & Environmental Impact Assessments are required for the development due to the following listed activities: Development of infrastructure for transmission and distribution of electricity (with a capacity of 275kV or more outside an urban area) - Listing 2 (9), Development of a road wider than 4 meters but less than 13,5 meters - Listing 3 (4), clearance of an area of 300 sqm or more of indigenous vegetation except - Listing 3 (12), development of masts or towers for telecommunication or radio transmission - Listing 3 (3) and expansion of infrastructure within a certain geographical area based on environmental attributes, Listing 4 (2). The National Department Environment Affairs (DEA) will be the relevant decision-making authority as Eskom is a parastatal. The EIA authorisations need to be granted by the DEA for approval and setting of conditions prior to commencement of any construction activities.

## PURPOSE OF THIS DOCUMENT

This Information Document provides information pertaining to the proposed construction of an approximately 60 km long 400kV Transmission power line from the Gourikwa Substation at Mossel Bay to the Blanco Substation at George, and the construction of an approximately 200km long 400kV power line from Blanco Substation to the Droërivier Substation at Beaufort West in the Western Cape Province. The alternative routes that are investigated for the latter section are located in the Eastern Cape Province.

The purpose of the Information Document is to provide background information about the proposed project, opportunity for various Interested and Affected Parties (I&AP's) to comment on the proposed project, information on how the Scoping and EIA process will be undertaken, and to create a platform for key stakeholders and interested and affected parties to be involved in the project.

The findings of specialists Studies are available for download on the website: [www.envirolution.co.za](http://www.envirolution.co.za)  
Comments from all I&APs are welcomed and appreciated.

## PROJECT BACKGROUND

A route corridor of approximately **1-2 km wide** will be investigated for the routing of the proposed Transmission Power Line, to allow for feasible alignment of the lines. The actual servitude required for the Transmission Power **lines will be 62 meters wide**. The servitude specialist studies will be undertaken to assess the impacts of the proposed infrastructure on Heritage & Archaeology, Palaeontology, Wetlands & River Systems, Visual Landscape, Social Landscape, Avifauna (Birds), Fauna & Flora, Agriculture, Economic, Tourism, Land Use/Regional & Town Planning.

The development triggers activities in terms of the National Environmental Management Act (NEMA), Government Notices for which a Scoping and EIA process is required. In terms of the 2014 NEMA EIA Regulations, Scoping & Environmental Impact Assessments are required for the servitude between (1) Gourikwa to Blanco (GB), and (2) Blanco to Droerivier (BD) due to the following listed activities:

- *Development of infrastructure for transmission and distribution of electricity (with a capacity of 275kV or more outside an urban area) - Listing 2 (9)*
- *Development of a road wider than 4 meters but less than 13,5 meters - Listing 3 (4)*
- *clearance of an area of 300 sqm or more of indigenous vegetation except - Listing 3 (12)*
- *Development of masts/towers for telecommunication or radio transmission - Listing 3 (3)*
- *Expansion of infrastructure within a certain geographical area based on environmental attributes, Listing 4 (2).*

The development also triggers activities that require a Water Use License because it crosses several water courses. Therefore, before construction activities may take place, the activity will require a Water Use License as per requirement in the National Water Act (Act No.36 of 1998) (NWA) under "Water Uses": Section 21(c) and (i). In terms of the NWA, this development requires a Water Use License as per the following regulations:

- Section 21(c) impeding or diverting the flow of water in a watercourse and;
- Section 21 (i) altering the bed, banks, course or characteristics of a watercourse.

## PUBLIC PARTICIPATION PROCESS

Public participation offers Interested and Affected Parties (I&APs) the opportunity to learn about the project and to raise issues they are concerned about and to make suggestions for enhanced project benefits.

I&AP's include all the people that will be directly or indirectly involved and / or affected by the proposed project. I&APs also include landowners, tenants, homeowner associations, councillors and the relevant authorities. The environmental practitioner will register all I&APs that show interest in the project, and capture their contributions during the EIA process. Responses to the queries will form part of the Issues and Response Reports that will be included into the Scoping and EIA Reports.

You can participate in the following manner:

- ❖ Review public project reports (see [www.envirolution.co.za](http://www.envirolution.co.za))
- ❖ Attend meetings or Open Days
- ❖ Contact the environmental practitioner if you would like further information on the project, or want to raise issues that you are concerned about, make suggestions and provide the project team with information on issues relevant to and provide the project team with information on issues relevant to the project.

### What is a Public Participation Process?

A process in which potential interested and affected parties are given an opportunity to comment on, or raise issues relevant to the proposed development

### Who can I contact?

**Envirolution Consulting (Pty) Ltd**

PPP consultant: **Sam Scott**

Mobile: **0835862906**

[sam@envirolution.co.za](mailto:sam@envirolution.co.za)

or **Marinda le Roux**

Tel 0861 44 44 99

[marinda@envirolution.co.za](mailto:marinda@envirolution.co.za)

PO Box 1898 Sunninghill 2157

Fax: 0861 626 222

**It is important to register as an I&AP as this will ensure your name appears on a database for future information and/or invitations to participate.**



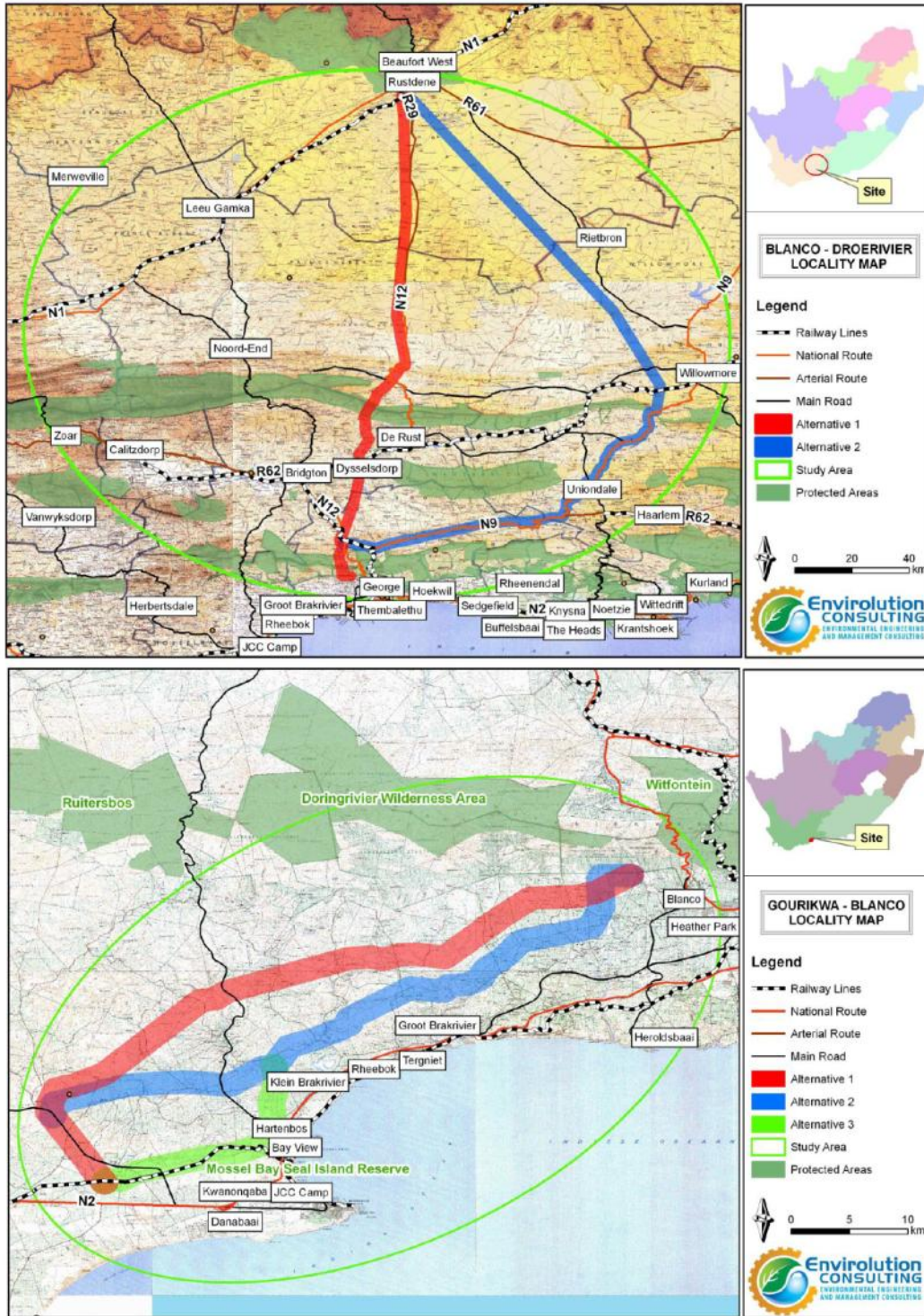

## Appendix G

### Written notice to councilors and community representatives

WEDNESDAY, 22 JULY 2015

Sir

### **Re: Proposed Gourikwa-Blanco-Droerivier 400KV Transmission Power Line and Substations Upgrade PPP process.**

Envirolution Consulting (Pty) Ltd was appointed by Eskom Holdings SOC Limited to conduct the Environmental Impact Assessment (EIA) Process for the proposed construction of the Gourikwa-Blanco-Droerivier 400kV Power line and Substations upgrade.

According to the NEMA Regulations, (Act 107 of 1998) as amended, the proposed development is a listed activity and therefore needs Environmental Authorization before it can go ahead.

The development entails the construction of a 50-60km long 400kV Transmission power line from the Gourikwa Substation at Mossel Bay to the Blanco Substation at George,

And

The construction of a 200km long 400kV transmission power line from Blanco Substation to the Droërivier Substation at Beaufort West in the Western Cape Province.

The alternative routes that are investigated for the latter section are located in the Eastern Cape Province.

In terms of the NEMA EIA Regulations, 2010: GN544 promulgated under Chapter 5 of the National Environmental Management Act (Act 107 of 1998) (“NEMA”), and published in Government Gazette 33306 on 18 June 2010, a Scoping study and a Environmental Impact Assessment are required as part of the application to obtain Environmental Authorisation.

The Scoping study with accompanying specialist studies have now been completed and is available for your perusal on: Gourikwa or on drop box at: Drop box

The development triggers activities in terms of the National Environmental Management Act, Government Notices for which a Scoping and EIA process is required. In terms of the 2014 NEMA EIA Regulations, Scoping & Environmental Impact Assessments are required for the servitude between Gourikwa to Blanco (GB), and Blanco to Droerivier (BD)

Due to the following listed activities:

- Development of infrastructure for transmission and distribution of electricity (with a capacity of 275kV or more outside an urban area) - Listing 2 (9)
- Development of a road wider than 4 meters but less than 13,5 meters - Listing 3 (4)
- Clearance of an area of 300 sqm or more of indigenous vegetation except - Listing 3 (12)
- Development of masts or towers for telecommunication or radio transmission - Listing 3 (3)
- Expansion of infrastructure within a certain geographical area based on environmental attributes, Listing 4 (2).

The development also triggers activities that require a Water Use License because it crosses several water courses. Therefore, before construction activities may take place, the activity will require a Water Use License as per requirement in the National Water Act (Act No.36 of 1998) (NWA) under Section 21(c) and Water Uses. In terms of the NWA, this development requires a Water Use License as per the following regulations:

Section 21(c) impeding or diverting the flow of water in a watercourse and; Section 21 altering the bed, banks, course or characteristics of a watercourse.

A process in which potential interested and affected parties are given an opportunity to comment on, or raise issues relevant to the proposed development is now in progress.

If you would like further information on the project, or want to raise issues that you are concerned about, or want to make a suggestions and provide the project team with information on issues relevant, please send such to:

Envirolution Consulting (Pty) Ltd PPP consultant: Sam Scott Mobile: 0835862906 / sam.scott@envirolution.co.za / PO Box 1898 Sunninghill 2157  
Fax: 0861 626222

or

Comments and or concerns can be raised at the following public participation opportunities:

<b>date</b>	<b>day</b>	<b>time</b>	<b>Location</b> (to be confirmed)	<b>activity</b>
3 August	Monday	9H00 to 12H00	Monte-Christo eco estate / Klein Brak	open table registration opportunity
		19H00 to 21h00	George municipal hall	public meeting
4 August	Tuesday	9H00 to 12H00	Uniondale: Crackling Rosy Restaurant	open table registration opportunity
		19H00 to 21h00	Wilowmore farmers union hall	public meeting
5 August	Wednesday	9H00 to 12H00	Rietbron library	open table registration opportunity
		19H00 to 21h00	Beaufort West bowling club	public meeting
6 August	Thursday	9H00 to 12H00	Klaarstroom NG Kerk Saal	open table registration opportunity

A route of approximately 1-2 km wide is been investigated for the routing of the proposed Transmission Power Line, to allow for feasible alignment of the lines. The actual servitude required for the Transmission Power lines will be 62 meters wide.

The following Specialist studies have been undertaken to assess the impacts on Heritage & Archaeology, Paleontology, Wetlands & River Systems, Visual Landscape, Social Landscape, Avifauna (Birds), Fauna & Flora, Agriculture, Economic, Tourism, Land Use/Regional & Town Planning.

The environmental practitioner will register all I&APs that show interest in the project, and capture their contributions during the EIA process. Responses to the queries will form part of the Issues and Response Reports that will be included into the Scoping and EIA Reports. I&AP's include all the people that will be directly or indirectly involved and / or affected by the proposed project. I&APs also include landowners, tenants, homeowner associations, councilors and the relevant authorities.

As a Stakeholder or Interested and Affected Party (I&AP), you are now invited to participate in the Environmental Impact Assessment phases of the project.

In anticipation

## Appendix H

### I&AP list

NAME	PROPERTIES
Andre Marx	Dorie
Andre Hugo	
A C wareham	
A moolman	group Editor Co
Abe Van Tonder	
Abrie De Swatr	Koppiealleen
Adam Daniels	wolwedaans dam
Adri Kleyn	
Adendorf	Hartbees Kraal
Adriaan Hofmeyer	Hartbees Kraal
Allan Beukes	
Albe Durand	Seemeeu park Hartenbos
Aldo Violante	
Albo van Dyk	
Alex Muller	Montrose
Alfie Louw / DR Skoeman	Uitkyk / Diepkloof melkery
Alfred Robertson	Dwarsweg
Allie Jonck	Goedehoop / Diepkloof
Alten Claassen	Althan
Arthur Cockcroft	Langspruit Boerdery
Andre Eagar	Communications Directorate Department of Mineral Resources
Andre Hendrik Swart	
Andre Terblanche	Uitkyk
Andre Van der Heever	Tiun van eeden
Andries Malan	Latches



Gourikwa – Narina Public Participation Report (FEIAR)

Andry Ballack	Kiewietskraal
Angelo Force	Villa Nostra
Anton Le Roux	voorbrug
Arnold Neethling	Boteliers kop Game Farm
B Diab	plot
Banting	Langhoek
Benjamin Walton	CapeNature Scientific Services: Land Use Advice
Billy Robertson	Waterkloof / Banf 147 / Siting Bourne
Biance Schoeman	Transnet Freight Rail.
Boet & Merci Durand	brandwag
Braam leRoux	Rondeheuwel
Brandon Langenhoven	Dwarsweg
Brenda Jonck /Terence Jonck	
Brian Robertson	Gedeelte 16 van die Plaas Uitkyk 224
Brian Stokes	Portion 44 (Faans Kraal) of the farm Vrolykheid No. 177, Prins Albert
Cliff Green	
C E Muller	welbedag
C I Claassen	Die Draai
Callie Calitz	Modderdrift
Carey Warehan	Denne Biutelig scool
Casper Pieters	Moolenstroom
Catherine Jonk	
Chadri Chin	Fairview
Chappie Gertenbach	Belvedere
Chris Barnard	
Chris Kemp	Dubie Dykes
Chris Langenhoven	Hamerkop
Chris Mostert	Amadeo. part 18 diepkloof 226 + Montecristo
Cristine Vd Leeuw	stander & swart aterneys
Chrisjan Beukes	Uitkyk
Christelle van der Merwe	Transnet
Chrisliew Botha Berris	Diepkloof

Gourikwa – Narina Public Participation Report (FEIAR)

Christie Gerber	Waterkloof
Christie Van Greunen	Kleinfontein
Cindy Cabral & Dewald Rossouw	ApieskloofLavandula Country Weddings and Guest House
Coenrad De Jong	Bloemfontyn
Colo Havenga	Modderdrift
Cornel Voight	Hamerkop
Cris Vn Wyk	Lenteland
D Barnard	Langhoek
Danie & Alberd Barnard	Uitkyk
Danie & Kitty Terblanche	Waterkloof
Danie dutooit	18 van die plaas Outeniquasbosch no. 149 Mossebaai
Danie Fourie	Bowerf
Danie Jacobs	Klyngeluk
Dappies Pienaar	Imbabala Wild
David Bailey	
Davd Remax	Tereniqau
Dawie Uys	Modderdift 106
Deric Schutte	Blesbok dk 120
Denise Barnes	momtecristo
Dewald De Kock	De koetche boerdery
Dirk Barnad	Buifilsdrift
Dryer Van zyl	gedeelte 70 van die plaas Hartenbosch 217
Dupisani	Kleinvei
Dutoit Dr.	Diepkloof
E A M Brink	Die Ark
Eben pieterse	
Elex Van Rensburg	Fontyn wes
Ephen & Steven Nuller	Brndwag
Eric Teixeira	Goedemoed166 en Hartbeestkuil 213 / Hartenbos private game lodge
Erika & Bennie Myburgh	seeemeu park hartenbos
Estie Ferreira	Zondebloem
Ettiene Potgiter	Kasteel

Gourikwa – Narina Public Participation Report (FEIAR)

Eugene Terblanche	Dwarsweg
Evan Burger	Road Network Management Department: Transport & Public Works Western Cape Government
Fanie Smith	Buifilsdrift
Francois Gerber	Hoofweg
Frank Robertson	Kleinfontein
Frank Walder	Groot Sorgfontein
Freddie Tolman	Outeniquabos
G Lourens	Klein geluk
George Kuyler	Invasive Plant Solutions
George Classen	Die draai Brandwag
Gerhard Herbst	new adventure Dwarswg
Gerhard Pieterse	Waterkloof
Gerhard uys	Santa-Bone-Protea
Gert Rademeyer	Munisipale plaas
Gert Van Staaden	Jonkershoek
Gisela Weinmann	Plattekloof 131, Waboonskraal
Giep Van Der Wald	Hoogland
Graig Lamour	Dwarsweg
Greg Devine	
H Visser	Diehoewe
Heinie Gericke	Claassens Rust
Hannes Barnard	Goedehoop
Hannes Smith	
Hanre' marx	Matjiesdrif
Haylat Fouche	Nyara wildplaas
Helgard Meyer	welbedag ???? / Kwepertuin.
Henk Van Wyk	Jakalskop
Hennie & essie Booysen	Moordkiul
Henrico Ferreira	Hartenbosheuwels
Henry Meyer	Ruiterbos nie op lyn
Herman Van vuuren	

Gourikwa – Narina Public Participation Report (FEIAR)

Herry Berber	Monte Christo estate
Hoven Meyer	Klipkop
Howard Rawlings	
I Visser	Die Hoewe
Ian Robertson sien Struan Robertson	geogenheim
Ilizma Gerber	Plaas 217geelhoudboom
Izak Gerhardus Barnard	
J P Debeer	Moolenstroom
J P Van Der Merwe	Janqua Purple
J. A. Durand	Resident
Justus Gertenbach	
Jaco Roux	moselbaai munisipalietyd
Jaco van Rensburg	Director RoadLab MossLab JV Mossel Bay Civil Engineering Materials Laboratory
James Clasen	
Jan Coetzee	Houmoed
Jan De Lange	Dwarsweg
Janie Stander	Buifladrift
Jannie Claasen	Sorgfontein
japie &Hentie Claassen	
Jarques van vuuren	kromloop
Jaco van Rensburg	Director RoadLab MossLab JV Mossel Bay
J H Vermaak / Delana Vermaak	Waterkloof), gedeelte 22 van Hartebeeskraal 122gedeelte 12 van Banff 147
JJ Jonk	
Joe Du Plessis	
Johan & Ruben Barnard	Boplaas
Johan Boshoff	
Johan Botha	Buifladrift
Johan du Preez	
Johan Du Toit	Dwarsweg
Johan Engelbrecht	Langkraal
Johan Fourie	wolwedans

Gourikwa – Narina Public Participation Report (FEIAR)

Johan Marais	Montego
Johan Marx	kopies
Johan Muller	Groot Sorgfontein
Johan Robertson	Klipheuwel Trust & Rooiheuwel Farms
Johan Terblanche	Zetskraal
Johan van Rensburg	Land Owner
Johan Vermaak	<i>Carlin/</i> Hartebeeskraal
Johan Verwey	Hamerkop
Johan Wernich	Dwarsweg
John Robertson	hartebeest kraal 122,reboks Fonteyn 140, klip heuwel 143
JdV Robertson / legal repWILLIE VAN BREDA	Kleinplaas Trust, IT583/99 / Remainder of Portion 10 and Portion 15 of the Farm Kleine Plaats No 223,Klein Geluk (Pty) Limited, registration number 2015/036169/07 which purchased Portion 7(Faro) (Portion of Portion 4) of the Farm Kleine Plaats No 223, (existing deed of transfer T39848/2005 in the name of Viking Pony Properties 154 (Pty) Limited) which property is in the process of being transferred to our aforesaid client
Jones Muller	1.2 Klein Geluk (Pty) Limited, registration number 2015/036169/07 which purchased Portion 7(Faro) (Portion of Portion 4) of the Farm Kleine Plaats No 223, Mossel Bay Municipality, Division of George, Province of Western Cape, (existing deed of transfer T39848/2005 in the name of Viking Pony Properties 154 (Pty) Limited) which property is in the process of being transferred to our aforesaid client.
Joss Terblanche	Land en Strand
JP van Rensburg	welbedag
j Roberts	department of water affairs
JW Meyer man van Nicolete meyer	
Kallie Piekanienzie	
Karrel Duitz	Voorbrug
kaspir Pietirs	molindrif
Kobus Winterbach	
Kobus en Lizelle Crous	Bergsig
Koos van Zyl	Voorbrg
Kornelus Muller	Adjacent Gondwana
Kosie Schreuder	Moordkiul

Gourikwa – Narina Public Participation Report (FEIAR)

Lion Terblanche	
leon Dorfling	platekloof 131 /erf 60 Mossdustria, Mosselbaai
Linda van Sckalkwyk	Klein Begn
LIZ ORR	
Lize Van rensburg	
Lizel Wagenaar	Diepkloof / eden
Lodik Jordaan	Groot Sorgfontein
Louis Triegaard	Florabay
Louwtjie en Naomie Myburg	Not yet contacted
M C Botha	Langhoek
Mapaseka Lukhele	Transnet
M E Terblanche	Hartbees Kraal
Mzwandile Majola	
Marcel Janse Van Rensburg	voorbrug
Marius Buskes	MVTRP
Marike Vreker verteenwoordig Dreyer van Zyl	Arnosthal
Mark Rutherford	Gondwana
Mat Jefrey	Diepkloof
Merelle Du Preez	
MC Vanzyl	Hemel op aade
Micheal Hills	Dwarsweg
Mills Dr.	potjieshoogte
Montagu Murray DR	own land close to Great Brakriver
Morkel Voight	
Morne Claassen	Rondommooi / weltevreede
Morne Nortje	Hartbees Kraal
Mylder	Copycat
Mzwandile Majola	
Mzwandile 'Zwai' Majola	Residing in Mossel bay KwaNoqaba township/suburb. a ward committee member and director for Ward Community in the Mossel bay Tourism Board
N F Gertenbach	Belvedere, Brandwag

Gourikwa – Narina Public Participation Report (FEIAR)

Ntuthu Ponoy	mto Forestry
Naas (AI) Meyer	kweepertiun
Nelius van Greunen	Die eiendomme van Van Greunen Boerdery BK, Alternatief 1: Restant Jonkershoek 220 Gedeeltes 40, 46 en 62 van Geelhoutboom 220 Alternatief 2: Gedeelte 40 van die plaas Klyne Fontyn 218, Gedeelte 2 van die plaas 328, Gedeeltes 14, 37, 38, 39, 40, 54 en 62 van die plaas Geelhoutboom 217
Nellie Olivier	Hartbees Kraal
Nico Van Der Merwe	Unic adventure
Nicolette Meyer & Wilhelm Meyer sien ook JW Meyer	Groot Sorgfontein
O.P Nkhuna	NKHUMO HOLDINGS
P E Scutte	Scutterust
P F Wolmrans	Klynkloof
Pee van Niekerk	Groot Sorgfontein
Peter Moolman	Ronde heuwel Voorbrug 255 ged 33 Voorbnrug 255 ged 24 Voorbrug 255 ged 273 v ged 272 Voorbrug 255 ged 274 v ged 272 Voorbrug 255 ged 275 Diepekloof ged 70 van 226 Diepekloof ged 57 van 226
Petro SA/ (want to stay anonymous)	
Phillip Groenewald	Groenkloof
Piere Terblanche	maandagskop
Pierre Fourie	Nyaru Game
Pierre Terblanche	Maandags Kop
Piet Fourie	Groot Sorgfontein
Pietie vd Merwe	
Piet van Der Linde	Outeniquabos
Pieter Beukes	De Plaat
Pieter Coetee	Plaatjieskop
Pieter Oosthuizen	Botuin

Gourikwa – Narina Public Participation Report (FEIAR)

Poena Viljoen	plaas 1637 Zonnebloem
Prok Pretorius	Ystervoet
Pypies van Rensburg	Sorgfontein
Quintus Muller	Land Owner
R H Mcewn	Ambel Down
Reggie Chippe	
Robert Krause	Dwarsweg
Robert Van Den Berg	Koppiealleen
Rowlings	Mist Medows
Ruan Jansen	Gift
Ruben Muller	Mullersvlei
Rubin Barnard	Boplaas / Dwarsberg / Barsweld / Klynbrak Oude Uitkyk Nr.225 (T 85180/97)Diepe Kloof Nr. 226 (T 27922/81)
Rucis Robertson	uitkyk
Rudie Malan	Monte Christo estate
S Erasmus	Diepkloof
S W Burger	Berg en see
Santa-Marina Friederich	plaas DK46, Brandwag.
Shireen Pullen	Environmental Impact Management Development Management – Region 3 Department Environmental Affairs and Development Planning
Struan & Ian Robertson	Georgehaim / silverwater
Talitha Venter	
Tertius Dutoit	
T J De Witt	Dwarsweg
Terence Jonck & Brenda Jonck	Jonck family farm
Theuns Eloff	
Theres Lombard	waterkiul
Transnet / Motlatso Shabangu	Transnet Corporate JHB
Thys van Staden	
Vera Terblanche	Sorgfontein
Waren Manuel	
W Pienaar	Voorbrug



Gourikwa – Narina Public Participation Report (FEIAR)

Walter Robertson	mandjiesdrift / the glimps / barswel
Werner Orten	Skaap Plaas
werner Staander	Geluk
Wilhelm Olivier	Oleviersrust
Wilhelm Meyer	sien Nicolette Meyer
Willem Frans	Modderdrift
Willem Odendal Dr.	Goedehoop
Willieta de Swardt	not affected
W L Terblanche	Terblanche transport /
Wynand Smit	Beneke
Wynand Terblanche	weltevreede

# Appendix I

## Appendix I

### Comments / issues and Response Report (CRR)

**OCTOBER 2016**

A summary of the comments that were received during the review period for the **Gourikwa to Narina** Draft EIA Report:

ISSUE	RESPONSE
<p><b>DEPARTMENT OF ENVIRONMENTAL AFFAIRS</b>            From Mr Sabelo Malaza            Chief Director: Integrated Environmental Authorisations            Department of Environmental Affairs            Signed by: Mr. Wayne Hector            Designation: Deputy Director: Strategic Infrastructure Development            cc: I Ms Martina Phiri martina.phiri@eskom.coza</p> <p>DEA Reference: 1411211613/312/921            Enquiries: Ms Portia Makitla            Telephone: (012) 399 9411 E-mail: pmakitia@environment.gov.za</p> <p>COMMENTS ON THE DRAFT ENVIRONMENTAL IMPACT ASSESSMENT REPORT FOR THE PROPOSED <b>GOURIKWA to BLANCO</b> 400kV TRANSMISSION LINE AND SUBSTATION UPGRADE IN THE WERSTERN CAPE AND EASTERN CAPE PROVINCES</p> <p>The draft Environmental Impact Assessment Report (EIR) dated September 2016 and received by this Department on 15 September</p>	<p>Noted and corrected in FEIAR</p> <p>a) Listed activities - no new listed activities to be added. The application form was submitted on 4 April and accepted via a letter dated 5 April 2016, thus the application was made per forms that were valid before 1 April 2016.</p> <p>b) Coordinates for the start, middle and end point of the proposed powerline and also for the substation and alternatives</p> <p>c) The final Environmental Management Programme (EMPr) has a cover page and a date (day, month and year), and statements containing the word "should" were amended to "must".</p> <p>d) Public Participation Process (PPP) (see Appendix E)</p> <p>The following information are submitted with the final EIAR:</p> <ul style="list-style-type: none"> <li>• Proof of submission of draft EIAR to all organs of state which have jurisdiction in respect of the proposed activity (including this Department's Biodiversity Section) -</li> <li>• Copies of comments received from I&amp;APs and organs of state</li> </ul>

ISSUE	RESPONSE
<p>2016 refers. This letter serves to inform you that the following information must be included in the final EIAR:</p> <p>a) Listed activities The following listed activities must be amended:</p> <ul style="list-style-type: none"> <li>• Please <b>amend the application form</b> to include the new listed activities (if any) added in the DEIR. Please note that the Department's application form template has been amended and can be downloaded from the following link <a href="https://www.environment.gov.za/documents/forms">https://www.environment.gov.za/documents/forms</a>.</li> </ul> <p>b) Coordinates</p> <ul style="list-style-type: none"> <li>• Please provide the start, middle and end point coordinates for the proposed powerline and also for the substation of all the proposed alternatives including the preferred alternative.</li> </ul> <p>c) Environmental Management Programme (EMPr)</p> <ul style="list-style-type: none"> <li>• The final EMPr, which will be included in the final EIAR, must have a cover page and a date (month and year), for ease of reference.</li> <li>• The EMPr must not contain any ambiguity. Where applicable, statements containing the word "should" are to be amended to "must".</li> </ul> <p>d) Public Participation Process (PPP) The following information must be submitted with the final EIAR:</p> <ul style="list-style-type: none"> <li>• Proof of submission of draft EIAR to all organs of state which have jurisdiction in respect of the proposed activity (including this Department's Biodiversity Section);</li> <li>• Copies of comments received from I&amp;APs and organs of state which have jurisdiction in respect of the proposed activity (including this Department's Biodiversity Section); and,</li> <li>• All comments received from I&amp;APs and organs of state,</li> </ul>	<ul style="list-style-type: none"> <li>• All comments received from I&amp;APs and organs of state, including comments from this Department and the responses thereto, are incorporated into the comments and response report. Comments and issues raised are adequately addressed and proof that all relevant stakeholders or organ of state were conducted during PPP are attached (e-mails, correspondence, personal interviews).</li> </ul> <p>e) Specialist Declaration of Interest (See Appendix I)</p> <ul style="list-style-type: none"> <li>• Signed specialist declaration of interest forms submitted together with the final EIAR. Should in-house specialists be used for any specialist study, the specialist study must be peer reviewed by external specialists.</li> </ul> <p><u>General</u> One (1) hard copy of the final EIAR to the Department and three unprotected electronic copies (CD/DVD) of the complete final report will be submitted to DEA within the time frames.</p>

ISSUE	RESPONSE
<p>including comments from this Department and the responses thereto, must be incorporated into the comments and response report.</p> <p>Please ensure that all comments and issues raised are adequately addressed and proof that all relevant stakeholders or organ of state were conducted during PPP as per Regulation 39, 40, 41, 42, 43 &amp; 44 of 2014 EIA Regulation is provided in the final EIAR because your application will be in a risk of being refused.</p> <p>e) Specialist Declaration of Interest</p> <ul style="list-style-type: none"> <li>• Signed specialist declaration of interest forms, for the specialist studies conducted as part of the proposed development, must be submitted together with the final EIAR. Should in-house specialists be used for any specialist study, the specialist study must be peer reviewed by external specialists.</li> </ul> <p>General</p> <p>You are further reminded that the final Environmental Impact Assessment Report to be submitted to this Department must comply with all the requirements in terms of the content of EIAR in accordance with Appendix 3 (3) and Regulation 23 (1) of the Environmental Impact Assessment Regulations (2014).</p> <p>Further note that in terms of Regulation 45 of the EIA Regulations 2014, this application will lapse if the applicant fails to meet any of the timeframes prescribed in terms of the these Regulations, unless an extension has been granted in terms of Regulation 3 (7).</p> <p>You are requested to submit one (1) hard copy of the final EIAR to the Department and at least three (2) unprotected electronic copies (CD/DVD) of the complete final report.</p> <p>You are hereby reminded of Section 24F of the National Environmental Management Act, Act No 107 of 1998, as amended, that no activity may commence prior to an environmental authorisation being granted by the Department.</p>	

ISSUE	RESPONSE
<p>From: Rudzani Makahane [mailto:RMakahane@bgcma.co.za]            Sent: Tuesday, October 4, 2016 9:21 AM            To: marinda@envirolution.co.za; info@envirolution.co.za            Cc: toni@bluescience.co.za; dana@bluescience.co.za            Subject: Risk Assessment matrix : Proposed Eskom Gourikwa - Blanco Powerline and Substation Upgrades</p> <p>Good day Marinda and the Team</p> <p>I have been reviewing the draft EIA report for the 400KV Transmission line between Gourikwa MTS &amp; Narina (Blanco) ss, and substation upgrade. I want to check if the team have assess the potential impact using the DWS Risk Assessment Matrix to see if the activities may be authorised through revised General Authorisation Notice 509 of 2016 (August 2016)?</p> <p>Appendix D2: activities that may be generally authorised by Revised GA for SOC            Eskom and other institutions Construction of New transmission and distribution power lines, and Minor maintenance of roads, river crossings, towers and substations where footprint will remain the same</p> <p>Regards,            From the Desk of Rudzani Makahane            Breede-Gouritz Catchment Management Agency            101 York St, George            Cell: 079 2141 396</p>	<p>From: A Belcher [mailto:toni@bluescience.co.za]            Sent: 04 October 2016 09:47 AM            To: 'Rudzani Makahane'; marinda@envirolution.co.za; info@envirolution.co.za            Cc: dana@bluescience.co.za            Subject: RE: Risk Assessment matrix : Proposed Eskom Gourikwa - Blanco Powerline and Substation Upgrades</p> <p>Thanks Rudzani</p> <p>We are regularly undertaking the risk assessment for our current projects. This project was initiated in February 2015 when the risk assessment was not yet available. We would thus need to do the assessment in addition to our initial deliverables. I am however happy to do this for the final preferred routes once they have been agreed upon</p> <p>Kind regards            Toni            -----            Antonia Belcher Pr.Sci.Nat            Aquatic Scientist</p> <p>BlueScience (Pty) Ltd            Tel: +27 (0)21 851 0555            Fax: +27 (0)86 620 1812            www.bluescience.co.za</p>
<p>From: barnardeon [mailto:barnardeon@gmail.com]            Sent: 05 October 2016 12:43 PM            To: marinda@envirolution.co.za            Subject: l.s.beplande eskomlyn.</p>	<p>From: Marinda Le Roux [mailto:marinda@envirolution.co.za]            Sent: 05 October 2016 01:27 PM            To: 'barnardeon@gmail.com'            Cc: 'Sam scott'; 'Michiel Goosen'</p>

ISSUE	RESPONSE
<p>Goeie dag.Ek boer in Waboomskraal.Ons landbou gebied is baie klein daarom verg dit baie intensiewe boerdery praktyk. Probleme tans is as volg.</p> <ol style="list-style-type: none"> <li>1. besproeing is moeilik om by bestaande lyne in te pas. (Spilpunte)</li> <li>2. Hops boerdery met raamwerk van vyf meter hoog.Omdat hops baie sensitief is vir wind moet daar windlanigs opgerig word.Boom lanings groei tot ongeveer 25meter hoog.Waboomskraal is die enigste plek in afrika wat hops groei.Hops word aan sabmiller voorsien.Sabmiller benodig dringend 100 hektaar vir hul behoefte wat geweldig baie werksgeleendheid gaan skep.As gevolg van hops sensitiewiteit moet hops aan droogoonde gelewer binne 6 uur vanaf gepluk.Sabmiller se droogoonde en infrastuktuur is reeds gevestig in Blanco.</li> <li>3.Groot probleem met bestaande eskomkraglyne is die skoonmaak onder kraglyne.Spanne mense wat skoonmaak werk doen klim oor grensdrade dan trap hulle drade plat en party plekke laat hulle bome op grensdrade val.Beeste loop dan oor drade wat beskadig is en doen skade aan buurmense se eiendom wat weer versaak dat kwaai buurmenskap veroorsaak.My beeste al in buurman se kwekery beland.Het al baie met eskom mense oor probleem gepraat maar kan nou nog nie probleem oplos nie.</li> </ol> <p>Ek is voorstander van vooruitgang en wil nie in pad van ontwikkeling staan nie.Sal net goed wees as ons as landbouers ook net kon saam met omgewingsake op plase kon bymekaar kom om praktiese insette te lewer.</p>	<p>Subject: Waboomskraal: I.s.beplande eskomlyn - Hops</p> <p>Goeiedag Mnr Barnard</p> <p>Baie dankie vir u deelname in die projek. Die inligting word oorgedra aan Eskom, en sal ook in die finale EIA verslag ingesluit word. Die proses daarvandaan is dat die dokumente wat al die inligting bevat aan Nasionale Omgewingsake beskikbaar gemaak word vir besluitneming. Indien die projek wel goedgekeur sou word, sal die Eskom verteenwoordigers met u in verbinding tree om die situasie op u grond verder te bespreek. Daar sal nie met die lyn se konstruksie voortgegaan word alvorens daar 'n ooreenkoms met al die grondeienaars langs die roete gesluit is nie. Ooreenkomste kan mitigasie insluit soos die skuif van u infrastruktuur of betaling van markwaarde vir u plaas (of gedeelte daarvan).</p> <p>Die presiese belyning van die 55m wat nodig is vir die kraglyn servituut word eers ontwerp wanneer die goedkeuring vanaf Omgewingsake verkry is. Indien u so gaaf sal wees om vir my die koördinate van u plaas se hoekpunte (of sentrale punt) kan aanstuur, kan ek op die kaarte kyk in watter mate die beplande kraglyn u moontlik kan beïnvloed.</p>
<p>From: Willie Zietsman *Transnet Property PLZ [mailto:Willie.Zietsman@transnet.net] Sent: 23 September 2016 11:43 AM To: Anel Abrahams Transnet Freight Rail CPT; Burton Siljeur *Transnet Property CPT</p>	<p>Henry.Dumont@transnet.net From: Marinda Le Roux [mailto:marinda@envirolution.co.za] Sent: 16 September 2016 02:10 PM To: Info@mosselbayhelicopters.co.za; johlenemuller03@gmail.com; matjiesdrif@gmail.com; zacmalan@gmail.com; justus.gertenbach@gmail.com;</p>

ISSUE	RESPONSE
<p>Cc: Mark Moodaley *Transnet Property PLZ; Henry Dumont Transnet Freight Rail PLZ; Cobin Minnie *Transnet Property PLZ; gesan@envirolution.co.za; marinda@envirolution.co.za Subject: FW: Gourikwa-Blanco-Droërivier 400kV kraglyn DEIAR</p> <p>Good day Anel &amp; Burton</p> <p>Envirolution Consulting's Marinda le Roux request dd 2016/09/16 as well as Gesan Govender's email dd 2016/09/23 refers.</p> <p>If you look at Locality Map BD locate V2/c, you'll note that the proposed 400kV powerline route /s starts near Beaufort Wes which is in your region. Will you please be able to assist?</p> <p>Gesan &amp; Marinda : will you please be so kind to forward the data I've requested to both Burton &amp; Anel?</p> <p>Henry : as soon as I've received the data, you'll be informed of my findings.</p> <p>Regards</p> <p>From: Henry Dumont Transnet Freight Rail PLZ Sent: 16 September 2016 14:15 To: Mark Moodaley *Transnet Property PLZ; Willie Zietsman *Transnet Property PLZ; Cobin Minnie *Transnet Property PLZ Subject: FW: Gourikwa-Blanco-Droerivier 400kV kraglyn DEIAR</p> <p>Colleagues, I just received this mail.</p>	<p>Henry Dumont Transnet Freight Rail PLZ; Biance Schoeman Transnet Group Capital; 'Kevin van Wyk'; 'Piet van Wyk'; 'Albo van Dyk'; 'Jaco du Plessis'; 'Gys du Toit - MD'; 'Waboom User'; 'Johan Kotze'; ferreira3bearS@GMAIL.COM; theunissen.js@gmail.com; tishasteyn20@gmail.com; 'Bennie Myburgh'; 'Hentie Claassen'; 'Rohann Steenekamp'; 'Pierre Conradie'; 'Terence Jonck'; 'Brenda Jonck'; 'JC Coetzee'; 'Adri Kleyn' Cc: sam.scott@vodamail.co.za Subject: Gourikwa-Blanco-Droerivier 400kV kraglyn DEIAR</p> <p>Goeiemiddag</p> <p>Die konsep EIA verslag (Draft EIA Report of DEIAR) is nou beskikbaar vir kommentaar. U sal sien dat Alternatief 1 aanbeveel word in die verslag. Die Eskom span is volgende week in die gebied. Kontak asb vir Sam Scott 0835862906 indien u graag met die span wil gesels.</p> <p>Die verslae (spesialiste se bevindings ens) is beskikbaar op Dropbox: Gourikwa Mosselbaai tot Narina George DEIAR <a href="https://www.dropbox.com/sh/998g1vj4grnyt7m/AAC6bfBeViaglc9ZQBDxlf8_a?dl=0">https://www.dropbox.com/sh/998g1vj4grnyt7m/AAC6bfBeViaglc9ZQBDxlf8_a?dl=0</a> Narina (George) tot Droerivier (Beaufort Wes) DEIAR <a href="https://www.dropbox.com/sh/6oge bhffnbqhrkp/AACHzAyX2VuWogsv2YNVcVg2a?dl=0">https://www.dropbox.com/sh/6oge bhffnbqhrkp/AACHzAyX2VuWogsv2YNVcVg2a?dl=0</a> As u nie kan aflaai op Dropbox nie, kan ons op versoek vir u die individuele verslae aanstuur.</p> <p>Die periode vir kommentaar verstryk op 16 Oktober 2016, maar dit sal waardeer word as u ons so gou doenlik in kennis stel sodat ons kwessies betyds kan ondersoek</p> <p>From: Marinda Le Roux [mailto:marinda@envirolution.co.za]</p>

ISSUE	RESPONSE
<p>Will TFR services be effected, please. Must I get additional info for you?</p> <p>Thanx Henry Dumont CAO Infrastructure Transnet Freight Rail P.O. Box 2317, North End, 6056</p> <p>041 507 4237 083 409 5511</p> <p>041 507 4083</p>	<p>Sent: 28 September 2016 08:47 AM To: 'Willie Zietsman *Transnet Property PLZ' Subject: RE: Gourikwa-Blanco-Droërivier 400kV kraglyn DEIAR</p> <p>Goeiedag Willie,</p> <p>Dankie vir die skakel vanoggend en belangstelling in die projek.</p> <p>Die kmz skakels na Google Earth is hierby aangeheg.</p> <p>Die kaarte van hoë resolusie (en amper 200MB elk) is te kry op Dropbox, via die skakel hieronder. Go to folder</p> <p>From: Marinda Le Roux [mailto:marinda@envirolution.co.za] Sent: 28 September 2016 08:56 AM To: 'Anel Abrahams Transnet Freight Rail CPT'; 'Burton Siljeur *Transnet Property CPT' Cc: 'Mark Moodaley *Transnet Property PLZ'; 'Henry Dumont Transnet Freight Rail PLZ'; 'Cobin Minnie *Transnet Property PLZ' Subject: RE: Gourikwa-Blanco-Droërivier 400kV proposed Transmission power line</p> <p>Good day All</p> <p>As per my previous e-mail to Transnet representatives that have been registered as I&amp;APs for the projects, the EIA phase has commenced and comments can be given on the draft EIA reports. The Draft EIA Reports (DEIARs) can be accessed on Dropbox via the links below. Gourikwa to Narina DEIAR <a href="https://www.dropbox.com/sh/998g1vj4grnyt7m/AAC6bfBeViaglc9ZQBdxlf8_a?dl=0">https://www.dropbox.com/sh/998g1vj4grnyt7m/AAC6bfBeViaglc9ZQBdxlf8_a?dl=0</a></p>



ISSUE	RESPONSE
	<p>Narina to Droerivier DEIAR  <a href="https://www.dropbox.com/sh/6ogebhffnbqhrkp/AACHzAyX2VuWogsv2YNVcVg2a?dl=0">https://www.dropbox.com/sh/6ogebhffnbqhrkp/AACHzAyX2VuWogsv2YNVcVg2a?dl=0</a></p> <p>The kmz links to Google Earth for the project are attached, for your interest and planning of future infrastructure.</p> <p>The Alternative 1 has been proposed for each of the projects, however DEA must still evaluate the application for authorisation. We expect EA in January 2017, followed by design of the 55km servitude space in the approved 2km corridor, after which negotiations with land owners can commence. Transnet will also be contacted where the line will cross railway infrastructure, or is placed on land owned by the company. Project locality maps of high resolution are available on Dropbox,</p>
<p>From: Willie Zietsman *Transnet Property PLZ [mailto:Willie.Zietsman@transnet.net]            Sent: 23 September 2016 11:43 AM            To: Anel Abrahams Transnet Freight Rail CPT; Burton Siljeur *Transnet Property CPT            Cc: Mark Moodaley *Transnet Property PLZ; Henry Dumont Transnet Freight Rail PLZ; Cobin Minnie *Transnet Property PLZ; gesan@envirolution.co.za; marinda@envirolution.co.za            Subject: FW: Gourikwa-Blanco-Droërivier 400kV kraglyn DEIAR</p> <p>Good day Anel &amp; Burton</p> <p>Envirolution Consulting's Marinda le Roux request dd 2016/09/16 as well as Gesan Govender's email dd 2016/09/23 refers.</p> <p>If you look at Locality Map BD locate V2/c, you'll note that the proposed 400kV powerline route /s starts near Beaufort Wes which</p>	<p>From: Marinda Le Roux [mailto:marinda@envirolution.co.za]            Sent: 16 September 2016 02:10 PM            To: Info@mosselbayhelicopters.co.za; johlenemuller03@gmail.com; matjiesdrif@gmail.com; zacmalan@gmail.com; justus.gertenbach@gmail.com; Henry Dumont Transnet Freight Rail PLZ; Biance Schoeman Transnet Group Capital; 'Kevin van Wyk'; 'Piet van Wyk'; 'Albo van Dyk'; 'Jaco du Plessis'; 'Gys du Toit - MD'; 'Waboom User'; 'Johan Kotze'; ferreira3bearS@GMAIL.COM; theunissen.js@gmail.com; tishasteyn20@gmail.com; 'Bennie Myburgh'; 'Hentie Claassen'; 'Rohann Steenekamp'; 'Pierre Conradie'; 'Terence Jonck'; 'Brenda Jonck'; 'JC Coetzee'; 'Adri Kleyn'            Cc: sam.scott@vodamail.co.za            Subject: Gourikwa-Blanco-Droerivier 400kV kraglyn DEIAR</p> <p>Goeiemiddag</p> <p>Die konsep EIA verslag (Draft EIA Report of DEIAR) is nou beskikbaar vir kommentaar. U sal sien dat Alternatief 1 aanbeveel word in die verslag. Die</p>

ISSUE	RESPONSE
<p>is in your region. Will you please be able to assist?</p> <p>Gesan &amp; Marinda : will you please be so kind to forward the data I've requested to both Burton &amp; Anel?</p> <p>Henry : as soon as I've received the data, you'll be informed of my findings.</p> <p>Regards</p> <p>From: Henry Dumont Transnet Freight Rail PLZ Sent: 16 September 2016 14:15 To: Mark Moodaley *Transnet Property PLZ; Willie Zietsman *Transnet Property PLZ; Cobin Minnie *Transnet Property PLZ Subject: FW: Gourikwa-Blanco-Droerivier 400kV kraglyn DEIAR Colleagues, I just received this mail. Will TFR services be effected, please. Must I get additional info for you?</p> <p>Thanx Henry Dumont CAO Infrastructure Transnet Freight Rail P.O. Box 2317, North End, 6056</p> <p>041 507 4237 083 409 5511</p>	<p>Eskom span is volgende week in die gebied. Kontak asb vir Sam Scott 0835862906 indien u graag met die span wil gesels.</p> <p>Die verslae (spesialiste se bevindings ens) is beskikbaar op Dropbox: Gourikwa Mosselbaai tot Narina George DEIAR <a href="https://www.dropbox.com/sh/998g1vj4grnyt7m/AAC6bfBeViaglc9ZQBDxlf8_a?dl=0">https://www.dropbox.com/sh/998g1vj4grnyt7m/AAC6bfBeViaglc9ZQBDxlf8_a?dl=0</a> Narina (George) tot Droerivier (Beaufort Wes) DEIAR <a href="https://www.dropbox.com/sh/6ogebhffnbqhrkp/AACHzAyX2VuWogsv2YNVcVg2a?dl=0">https://www.dropbox.com/sh/6ogebhffnbqhrkp/AACHzAyX2VuWogsv2YNVcVg2a?dl=0</a> As u nie kan aflaai op Dropbox nie, kan ons op versoek vir u die individuele verslae aanstuur.</p> <p>Die periode vir kommentaar verstryk op 16 Oktober 2016, maar dit sal waardeer word as u ons so gou doenlik in kennis stel sodat ons kwessies betyds kan ondersoek</p> <p>From: Marinda Le Roux [mailto:marinda@envirolution.co.za] Sent: 28 September 2016 08:47 AM</p> <p>To: 'Willie Zietsman *Transnet Property PLZ' Subject: RE: Gourikwa-Blanco-Droërivier 400kV kraglyn DEIAR</p> <p>Goeiedag Willie,</p> <p>Dankie vir die skakel vanoggend en belangstelling in die projek.</p> <p>Die kmz skakels na Google Earth is hierby aangeheg.</p> <p>Die kaarte van hoë resolusie (en amper 200MB elk) is te kry op Dropbox, via die skakel hieronder. Go to folder</p>

ISSUE	RESPONSE
<p>041 507 4083 Henry.Dumont@transnet.net</p>	<p>From: Marinda Le Roux [mailto:marinda@envirolution.co.za] Sent: 28 September 2016 08:56 AM To: 'Anel Abrahams Transnet Freight Rail CPT'; 'Burton Siljeur *Transnet Property CPT' Cc: 'Mark Moodaley *Transnet Property PLZ'; 'Henry Dumont Transnet Freight Rail PLZ'; 'Cobin Minnie *Transnet Property PLZ' Subject: RE: Gourikwa-Blanco-Droërvier 400kV proposed Transmission power line</p> <p>Good day All</p> <p>As per my previous e-mail to Transnet representatives that have been registered as I&amp;APs for the projects, the EIA phase has commenced and comments can be given on the draft EIA reports. The Draft EIA Reports (DEIARs) can be accessed on Dropbox via the links below. Gourikwa to Narina DEIAR <a href="https://www.dropbox.com/sh/998g1vj4grnyt7m/AAC6bfBeViaglc9ZQBDxlf8_a?dl=0">https://www.dropbox.com/sh/998g1vj4grnyt7m/AAC6bfBeViaglc9ZQBDxlf8_a?dl=0</a> Narina to Droerivier DEIAR <a href="https://www.dropbox.com/sh/6ogebhffnbqhrkp/AACHzAyX2VuWogsv2YNVcVg2a?dl=0">https://www.dropbox.com/sh/6ogebhffnbqhrkp/AACHzAyX2VuWogsv2YNVcVg2a?dl=0</a> The kmz links to Google Earth for the project are attached, for your interest and planning of future infrastructure.</p> <p>The Alternative 1 has been proposed for each of the projects, however DEA must still evaluate the application for authorisation. We expect EA in January 2017, followed by design of the 55km servitude space in the approved 2km corridor, after which negotiations with land owners can commence. Transnet will also be contacted where the line will cross railway infrastructure, or is placed on land owned by the company. Project locality maps of high resolution are available on</p>

ISSUE	RESPONSE
<p>From: Japie Krige Properties [mailto:japie@jkprop.co.za] Sent: 17 September 2016 08:23 AM To: Marinda@envirolution.co.za Subject: Kraglyn Stuur my asb meer inligting- Spesifiek oor waar die lyne in Mosselbaai sal loop. Dankie Japie Krige japie@jkprop.co.za   www.japiekrigeproperties.co.za</p> <p>From: Japie Krige Properties [mailto:japie@jkprop.co.za] Sent: 27 September 2016 08:14 AM To: 'Marinda Le Roux' Cc: sam.scott@vodamail.co.za Subject: RE: 400kV : Kraglyn Mosselbaai na George</p> <p>Baie dankie..Julle kan my maar van julle stelsel verwyder... Groete</p>	<p>Dropbox, via the link: Go to folder</p> <p>From: Marinda Le Roux [mailto:marinda@envirolution.co.za] Sent: 27 September 2016 06:59 AM To: 'Japie Krige Properties' Cc: sam.scott@vodamail.co.za Subject: 400kV : Kraglyn Mosselbaai na George</p> <p>Goeiemiddag Japie</p> <p>Dankie vir jou belangstelling in die projek. Mosselbaai self word nie direk geraak deur die voorgestelde lyn nie, aangesien dit noord van die PetroSA aanleg begin (Gourikwa substasie) en daarvan noord beweeg voor dit oos draai in die rigting van George.</p> <p>Die konsep EIA verslag (Draft EIA Report of DEIAR) is nou beskikbaar vir kommentaar (sien aangeheg). U sal sien dat Alternatief 1 aanbeveel word in die verslag. Die Eskom span is volgende week in die gebied. Kontak asb vir Sam Scott 0835862906 indien u graag met die span wil gesels.</p> <p>Die ander verslae (spesialiste se bevindings ens) is beskikbaar op Dropbox: Gourikwa Mosselbaai tot Narina George DEIAR <a href="https://www.dropbox.com/sh/998g1vj4grmyt7m/AAC6bfBeViaglc9ZQBDxlf8_a?dl=0">https://www.dropbox.com/sh/998g1vj4grmyt7m/AAC6bfBeViaglc9ZQBDxlf8_a?dl=0</a> Narina (George) tot Droerivier (Beaufort Wes) DEIAR <a href="https://www.dropbox.com/sh/6ogebhffnbqhrkp/AACHzAyX2VuWogsv2YNVcVg2a?dl=0">https://www.dropbox.com/sh/6ogebhffnbqhrkp/AACHzAyX2VuWogsv2YNVcVg2a?dl=0</a> As u nie kan aflaai op Dropbox nie, kan ons op versoek vir u die individuele verslae aanstuur.</p> <p>Die periode vir kommentaar verstryk op 16 Oktober 2016, maar dit sal waardeer</p>

<b>ISSUE</b>	<b>RESPONSE</b>
	<p>word as u ons so gou doenlik in kennis stel sodat ons kwessies betyds kan ondersoek. U kan vir Sam Scott 0835862906 skakel indien u meer inligting oor die deelnamepreses en interaksie met die belanghebbendes</p> <p>From: Marinda Le Roux [mailto:marinda@envirolution.co.za]            Sent: 27 September 2016 09:13 AM            To: 'Japie Krige Properties'            Subject: RE: 400kV : Kraglyn Mosselbaai na George            Dankie Japie            Ek maak so, en is bly dat julle ontwikkelinge nie geraak word nie.</p>



**ISSUES AND RESPONSE REGISTER - FOCUS GROUP MEETINGS - SEPTEMBER 2016**

ENVIRONMENTAL IMPACT ASSESSMENT PROCESS FOR THE PROPOSED 400KV TRANSMISSION POWER LINE  
FROM GOURIKWA TO BLANCO TO DROERIVIER SUBSTATIONS IN THE WESTERN CAPE PROVINCE

*Focus Group meeting - 19 September 2016) (Hartenbosch Game Farm)*

<b><i>I&amp;AP &amp; CONTACT DETAILS</i></b>	<b><i>ISSUE/CONCERN/QUESTION</i></b>	<b><i>RESPONSE</i></b>
--	--------------------------------------	------------------------

<p><i>Dreyer van Zyl Hartenbosch Game Farm 0825716279</i></p>	<p>Visual Impact on farm, new conference centre and housing developments overlooking the wetland area</p> <p>Fire hazards could increase during construction and maintenance</p>	<p><i>Eskom has a better idea of the situation now where this alternative (Alt 1) transverses this property.</i></p> <p><i>We must look at all alternatives, and listen to the concerns of the I&amp;APs, which include land owners. Nobody is more important than others.</i></p> <p><i>For practical reasons, the engineers would not design the final line (once the corridor has been approved) to cross the flood plain (wetland area close to where the land owner has proposed development) unless there is no other option. At this stage it appears as if the line will fit into the corridor most likely avoid most of the sensitive area, and follow the road that Mr van Zyl has pointed out.</i></p> <p><i>Eskom takes note of the dangers of fire hazards that spread easily in the dry seasons.</i></p> <p><i>The process of the EIA and the actions that will follow EA were explained. Eskom mentioned that, depending on negotiations after EA, mitigation such as compensation for the servitude area will be agreed upon between the negotiator and the land owner. Compensation will be determined during the negotiation process, after an independent valuer has evaluated the market value and cost of infrastructure etc of the property where the servitude is proposed.</i></p>
---	--	--

*Focus Group meeting - 19 September 2016 (Gondwana Game Reserve)*

<b>FOCUS GROUP &amp; CONTACT DETAILS</b>	<b>ISSUE/CONCERN/QUESTION</b>	<b>RESPONSE</b>
<p><i>Mark Rutherford Gondwana Game and Nature Reserve mark@gondwanagr.co.za 0845006636</i></p>	<ul style="list-style-type: none"> <li>• Visual Impact on Game Farm natural character &amp; tourist facilities</li> <li>• A new private estate is planned, and will overlook the new line if not placed with care</li> <li>• The line would be close to staff housing (old stables). Proteus line is already approximately 40m from these houses which is not ideal, and also does not allow much space for another servitude</li> <li>• Roads are used for game drive, mountain bike cycling and walking routes</li> <li>• Physical disturbance of game, including breeding camps for Sable antelope. The lines make a buzzing sound which is not perceived ideal. Would the line pose any health risk to animals?</li> <li>• The eastern side of the property would be a better option.</li> <li>• From the Gondwana Game Reserve's side it could be an option to avoid some areas to an extent by re-designing the routes that tourists frequent, e.g. using small roads for quad bike routes.</li> </ul>	<p>The team inspected the staff houses, the area of new development, the breeding camp area and existing tourist facilities.</p> <p>The process of the EIA and the actions that will follow EA were discussed. Mr Rutherford showed the team that there may be a portion south of the Gondwana Game Reserve that would have the least impact, and Eskom also mentioned that, depending on negotiations after EA, the breeding camps, houses and staff quarters could be relocated by Eskom, should this be agreed upon between the negotiator and the land owner.</p>



	<p>We will work with Eskom if the Alternative 1 is approved. Options listed during the meeting were summarised:</p> <ol style="list-style-type: none"> <li>1. Staff houses should be moved if necessary, although it may be more affordable to move the breeding camps. The breeding camps should be avoided if possible</li> <li>2. The preferred location would be in the south-eastern corner of the reserve</li> <li>3. It would not be preferred by the land owner to have another line adjacent to the existing line, since that will result in a broad footprint</li> <li>4. Take note that helicopters are used once or twice a year to dart animals.</li> <li>5. New fences will have to be constructed if the breeding programme must move out of the way of the proposed 400kV line. Eskom will have to contribute towards the cost.</li> </ol>	<p>Compensation will be determined during the negotiation process, after an independent valuer has evaluated the market value and cost of infrastructure etc of the property where the servitude is proposed.</p> <p>The motivation to avoid Gondwana Game Reserve would be because of the higher value of such a land use (than agriculture). However, the details will be sorted out during the negotiations and do not form part of the EIA or EA.</p> <p>Maintenance will be considered – it will be better if the lines (Proteus and this project) are located close together. Only one access road to the servitudes would be required in this case, whereas two would be needed if the lines are not located adjacent to each other.</p>
--	--	---

**Focus Group meeting 20 September 2016 (Grace Guesthouse)**

<b>I&amp;AP PERSONS/FOCUS GROUP &amp; CONTACT DETAILS</b>	<b>ISSUE/CONCERN/QUESTION</b>	<b>RESPONSE</b>
<p>Wilhelm &amp; Nicolette Meyer Grace Guest House Grootsorgfontein jwmeyer@mweb.co.za 0834737234 / 0834471301</p>	<p><i>The farm is located on soil that is scarce, and is used for vegetables (4ha pepadews, 6ha of Brussels sprouts, broccoli). There are fields and ostrich camps on the entire farm and it will not be economical if a portion is lost to a servitude.</i></p> <p><i>We are registered to produce ostrich meat for the EU, which require strict access control (because of bird flu etc), even the water is analysed and blood tested if ostriches are to be moved. It will be problematic if Eskom vehicles are on the property for construction or maintenance. If the farm is contaminated, production on other farms will also be stopped. There are only 40 export farms left in SA, and ostrich farming is a R1,2billion business in SA.</i></p> <p><i>There are scarce fungi at the river, and the guest house is of heritage value (1850) that has been in the family for generations.</i></p>	<p>The process of the EIA and the actions that will follow EA were discussed.</p> <p>Eskom mentioned that, depending on negotiations after EA, houses and some types of infrastructure could be relocated by Eskom, should this be agreed upon between the negotiator and the land owner.</p> <p>Compensation will be determined during the negotiation process, after an independent valuer has evaluated the market value and cost of infrastructure etc of the property where the servitude is proposed. Buildings can be “paid out” if they can no longer be used or are within the servitude area.</p> <p>Mitigation will depend on the signed agreement between the negotiators for Eskom and the land owners. It will be possible to move the 55m servitude within the 2km wide corridor that was approved. A valuer will come to the farms to evaluate what is on the land, and the valuation report will be sent to Eskom. Land owner may also appoint their own valuers.</p>

<p><i>Ria van der Linde Jasri Farm jasri@netactive.co.za 0827729054</i></p>	<p><i>We have a house next to the existing house, on the boundary of the servitude. If the new line is to be constructed parallel to that line, this will impact very negatively on the house and the plans to convert it into a guest house in future will be impossible.</i></p>	<p><i>Depending on negotiations after EA, houses and some types of infrastructure could be relocated by Eskom, should this be agreed upon between the negotiator and the land owner. Compensation will be determined during the negotiation process, after an independent valuer has evaluated the market value and cost of infrastructure etc of the property where the servitude is proposed. Buildings can be “paid out” or rebuilt elsewhere if they can no longer be used or are within the servitude area.</i></p>
<p><i>Cindy Rossouw- Cabral Apieskloof Boerdery cindy@apieskloof.co.za 0825500800</i></p>	<p><i>We have a wedding venue and 2 guesthouses, and are planning to plant Avocado trees which will now not proceed if the line is to be constructed on the farm.</i></p>	<p><i>It will be possible to move the 55m servitude within the 2km wide corridor that was approved. The ideal would be to avoid infrastructure and farming activities such as irrigation areas. However, should this not be possible within the approved 2km wide corridor, the mitigation of impacts such as on tourist facilities, orchards etc will depend on the signed agreement between the negotiators for Eskom and the land owners. A valuer will come to the farms to evaluate what is on the land, and the valuation report will be sent to Eskom. Land owner may also appoint their own valuers. Compensation will be determined during the negotiation process, after an independent valuer has evaluated the market value and cost of infrastructure etc of the property where the servitude is proposed. Buildings can be “paid out” if they can no longer be used or are within the servitude area.</i></p>

<p><i>Kobus Winterbach Wolwedraai Boerdery kwinbach@gmail.com 0828093853</i></p>	<p><i>We have avocado orchards and planned to expand this farming activity.</i></p> <p><i>Land values are much more now and the emphasis is on permanent crops, another line will impact badly on these areas</i></p> <p><i>The line is of aesthetical concern as the visual impact will be perceived to be very negative. Why can you not use the same servitude/route as the other line but more towards the forest area?</i></p>	<p><i>Regarding the value of the land (and crops that are on the land or expansions planned for the area), a valuer will come to the farms to evaluate what is on the land during the negotiation phase of the project. Land owner may also appoint their own valuers.</i></p> <p><i>There are measures (recommendations by the specialists) that allow for placement of the line in the most optimal position, e.g. not on top of a mountain where it will stand out on the horizon. The placement will be refined during the design and walk down phase of the project. The visual impact cannot be mitigated fully, but depending on the land use in the 2km corridor that is approved, the 55m servitude will be moved to the most suitable area within the corridor.</i></p>
--	---	---

## Focus Group meeting 20 September 2016 (Botlierskop)

<b>I&amp;AP PERSONS/FOCUS GROUP &amp; CONTACT DETAILS</b>	<b>ISSUE/CONCERN/QUESTION</b>	<b>RESPONSE</b>
<p>Arnold Neethling Arnold@botlierskop.co.za 0833799949</p>	<p><i>There are already 3 lines in the area. What is the reasoning behind the new lines? Could Eskom not “upscale” the other lines rather than add more?</i></p> <p><i>Alternative 1 will be visually less intrusive but Alternative 2 will be on the watershed. Tourists have already complained about the existing lines that we have to drive beneath on game viewings.</i></p> <p><i>We request that Alternative 1 is recommended.</i></p>	<p><i>The new line is planned for strengthening of the network. The lines that are visible from the Botlierskop lodge and parts of the reserve area are for distribution, not transmission.</i></p> <p><i>The line “behind the mountain” when viewed from the lodge, would be the alignment that this project should preferably follow. Eskom prefers that the lines are located close together.</i></p> <p><i>The lines cannot be combined or “upscaled” since they are not from/to the same locations. We need a ring feed situation</i></p>
	<p><i>Access should not be a problem. It is a pity that the new line cannot be built to handle enough rather than to keep on adding new lines.</i></p>	<p><i>Lines have different end users voltages and requirements. The foundations and pylons were designed for a certain voltage and to “upgrade” would require to replace all of these, meaning that there will be no power for the 2-3 years that the new infrastructure is constructed.</i></p>

<p>Malcolm Fredericks DEA&amp;DP Malcolm.fredericks@westerncape.gov.za 0448058611</p> <p>&amp;</p> <p>Shireen Pullen, DEA&amp;DP Shireen.pullen@westerncape.gov.za 0448058616</p>	<p><i>What does it mean to “strengthen the network” Why not upgrade but build a new line? Can we expect another 400kV line in 10 years?</i></p> <p><i>We need to know strategic future plans. Western Cape does not want to compromise the bigger picture/objectives. There may be a need for the line but it must be accommodated from a Biodiversity perspective which is a different view altogether. For instance we have already “sacrificed” agricultural areas as shown on the CBA maps. We need to know future plans and not only decide on an ad hoc basis as EIAs are received.</i></p> <p><i>We know where renewable power is planned (SEA was done for these) as compatible with proposals, but we do not know non-renewable.</i></p>	<p><i>Not all lines can take power to houses, and the 400kV can never connect as a distribution line would have, so we need smaller kV lines to go to the people. Also cost is a factor – infrastructure cannot be built in one go. We cannot say that what will happen in 50years but the 20 year view is planned for so it can be said that no new 400kV line will be needed up to 2022.</i></p> <p><i>It is not feasible to take down conductors and replace (as would be required for an upgrade), also the foundations and pylons were designed for a certain voltage and to “upgrade” would require to replace all of these, meaning that there will be no power for the 2-3 years that the new infrastructure is constructed.</i></p> <p><i>A copy of the TDP (10 year Plan) was sent to DEA&amp;DP, Cape Nature and George Municipality on 27 September 2016.</i></p>
<p>Colin Fordham, Cape Nature cfordham@capenature.co.za 0448055329</p>	<p><i>We have conservation targets (e.g. as on the CBA layers that consultants use in EIAs), and accept that some areas will be lost for conservation. However we have strong CBA ideas of what can be allowed and in which areas. Much of the land in the region has already been lost to agriculture, so of the natural vegetation has been replaced. Only if these areas are expanded, the impact will need to be carefully considered.</i></p>	<p><i>The specialist reports (vegetation, avifauna, fauna) did make use of CBA information, and these were included in the EIA report in the format of Biodiversity and sensitivity maps .</i></p>

**Focus Group meeting with Mossel Bay Municipality (held at Meade 101, George) – 23 September 2016**

I&AP PERSONS/FOCUS GROUP & CONTACT DETAILS	ISSUE/CONCERN/QUESTION	RESPONSE
--	------------------------	----------

<p><i>Warren Manuel Director Planning &amp; Integrated Services Mossel Bay Municipality Admin@mosselbay.gov.za 044-6065000</i></p> <p><i>101 Marshall street</i></p>	<p><i>Our concern would be where Municipal property will be traversed. There is a new Strategic Development Framework (SDF) that include the precinct plan of Alwynsdal (up to Moss Industria) that may be impacted upon should Alternatives 3 or 4 be approved. There is a Landfill at Industria and a new proposed regional landfill site (access via PetroSA).</i></p>	<p><i>Noted. Alternative 1 is recommended. Once EA has been received, negotiations will take place with all land owners, including the municipalities.</i></p>
--	---	--

## Focus Group meeting with George Municipality (held at Meade 101, George) – 26 September 2016

I&AP PERSONS/FOCUS GROUP & CONTACT DETAILS	ISSUE/CONCERN/QUESTION	RESPONSE
<p>Kevin Grunewald Electrical Department 0836441299 Kevin@george.org.za</p> <p>Trevor Botha Municipal Manager 0767776655 0448743917 trevor@george.org.za</p>	<p><i>The jurisdiction stretches from Uniondale to Groot Brak. We are pro-development and feel that environmental laws restrict municipalities and businesses too much. We would welcome it if EIA projects could proceed through the system with fewer delays, to promote development in the region. In addition to this, Eskom power is too expensive for Municipalities to make a profit on, and thus cannot be managed sustainably. We will have to find alternative sources such as solar. We support the drive to take away the monopoly of Eskom, in favour of municipal management.</i></p> <p><i>More users are already switching to renewable resources. PV installations will become more affordable but in the meantime the municipalities must still maintain the network. There is also pressure to use more gas in the Western Cape. This means that Eskom will potentially lose income.</i></p>	<p><i>Noted.</i></p>
	<p><i>Will George Municipality benefit from the project? For instance, we need to connect Uniondale and George via wifi/fibre.</i></p> <p><i>We had a problem when teh Roof of Africa placed fibre optic infrastructure in George, and when the Municipality wanted to use the sleeves, this could not be done because of the rubber pipe that was used instead of sleeves.</i></p>	<p><i>This is a transmission line and thus power will not be evacuated for municipal use. The project will however increase the surety of supply.</i></p> <p><i>The power line will require its own servitude for the transmission of electricity and is different from the requirements for fibre communication (light energy). Light is also a form of electromagnetic energy of different wavelength, but we cannot replace high tension wires with optical fibre.</i></p>



	<p><i>Our concern is that the lines will not be visually appealing. Can it be placed underground. For instance there was a 66kV line at Fancourt Golf Course and Dr Pletner has requested that a cable be placed to mitigate the visual impacts.</i></p>	<p><i>This type of line(400kV) cannot be successfully, safely and economically viable placed underground.</i></p>
	<p><i>Since the development and decline of Mossgrass it is difficult to predict development. The municipality must evaluate the benefits in a holistic way, for instance with initiatives such as the Swart River Dam. Approval was obtained (8 years after applying for the WUL) to raise the overflow of the dam to increase the extraction capacity. Permission to pump water from the Malgas River to the Garden Route Dam forms part of the licence. George Municipality is on the threshold of economic growth and should become a Metropolis within the next 10-15 years. Much is done to alleviate poverty, and more people move to George, thus creating a need for housing. The municipality must lure investors, e.g. through the Science Park initiative that is included in the IDP. Plans are underway to set up a Business Process Outsourcing (BPO) venture/hub for the region in George.</i></p>	<p><i>A holistic view is the accepted way to plan. Eskom does not drive development, but development creates the need for more electricity capacity.</i></p>

***SCOPING PHASE ISSUES AND RESPONSES***

I&AP	Comment/Issue/Question	Interest	Response
J. A. Durand	Concerned about the birdlife colliding with power lines. The existing power line is causing bird fatalities. The line markers on existing lines have weathered and are inefficient.	Resident	
Justus Gertenbach	Attended public meeting. • 220Kv DR to Proteus is 400kV, But now must connect to Bacchus, Why do we need more lines if no power this side?		<ul style="list-style-type: none"> <li>• Kentridge – purpose of power line is to bring power (from Mpumalanga, or Cape). Once power station is on line (that is on hold now) power will become available. Network works that power can be tapped both ways. Nuclear projects in process. Network here is not firm. Only one line from DR to this site and if anything happens will not have firm supply. Once new line is up can get power from Koeberg and Droë.</li> </ul>
Jaco Roux	Attended public meeting	Moselbaai Munisipalietyd	
Jaco van Rensburg	Please send information. Windplase? EIA reeds gedoen vir pl aged 3 Welbedag (langs Gourikwa)	Director RoadLab MossLab JV Mossel Bay Civil Engineering Materials Laboratory	<ul style="list-style-type: none"> <li>• Kentridge - Willowmore, Beaufortwest, Mosselbay. Moes onderhandel om turbines te skuif.</li> </ul>
James Clasen	Register as I&AP		
Jan Coetzee	SMS sent Wednesday, 22 July 2015 & day before public meeting	Houmoed	
Jan De Lange	SMS sent Wednesday, 22 July 2015 & day before public meeting	Dwarsweg	
Janie Stander	Register as I&AP	Bufilsdrift	
Jannie Claasen	SMS sent Wednesday, 22 July 2015 & day before public meeting	Sorgfontein	

I&AP	Comment/Issue/Question	Interest	Response
<i>japie &amp;Hentie Claassen</i>	????		
<i>Jarques van vuuren</i>	<i>SMS sent Wednesday, 22 July 2015 &amp; day before public meeting</i>	<i>Kromloop</i>	
<i>Jaco van Rensburg</i>	<i>Please send information</i>	<i>Director RoadLab MossLab JV Mossel Bay</i>	<i>Information sent.</i>
<i>J H Vermaak / Delana Vermaak</i>	<i>Op die kaart wat ek ontvang het wil dit voorkom of dit ou weergawe is aangesien verskeie plase wat onderverdeel was nie aangedui word nie. Dit wil voorkom of een van die gedeeltes (Waterkloof), gedeelte 22 van Hartebeeskraal 122 moontlik deur alternatief 1 geraak kan word. Ek sal dit waardeer indien meer duidelikheid gegee kan word of ek wel geraak sal word al dan nie sodat ek my skriftelike beswaar kan aanteken.</i>	<i>(Waterkloof), gedeelte 22 van Hartebeeskraal 122, gedeelte 12 van Banff 147</i>	<i>The new map indicating all the sub divisions were to cluttered. A map only showing the main farms without the subdivisions was thus used. Farm spesific information was sent.</i>
<i>JJ Jonk</i>	<i>SMS sent Wednesday, 22 July 2015 &amp; day before public meeting</i>		
<i>Joe Du Plessis</i>	<i>SMS sent Wednesday, 22 July 2015 &amp; day before public meeting</i>		
<i>Johan &amp; Ruben Barnard</i>	<i>SMS sent Wednesday, 22 July 2015 &amp; day before public meeting</i>	<i>Boplaas</i>	
<i>Johan Boshoff</i>	<i>SMS sent Wednesday, 22 July 2015 &amp; day before public meeting</i>		
<i>Johan Botha</i>	<i>SMS sent Wednesday, 22 July 2015 &amp; day before public meeting</i>	<i>Buiflsdrift</i>	
<i>Johan Du Toit</i>	<i>SMS sent Wednesday, 22 July 2015 &amp; day before</i>	<i>Dwarsweg</i>	

I&AP	Comment/Issue/Question	Interest	Response
	public meeting		
Johan Engelbrecht	SMS sent Wednesday, 22 July 2015 & day before public meeting	Langkraal	
Johan Fourie	SMS sent Wednesday, 22 July 2015 & day before public meeting	wolwedans	
Johan Marais	SMS sent Wednesday, 22 July 2015 & day before public meeting	Montego	
Johan Marx	Registered as I&AP	kopies	
<i>Johan Muller</i>	SMS sent Wednesday, 22 July 2015 & day before public meeting	<i>Groot Sorgfontein</i>	
Johan du Preez	Why does Eskom need these power lines? This project will, once again, contribute to the “industrialisation” of the Mossel Bay . The cumulative effect of Eskom’s projects devalued the visual and ecological status of large areas to the West and Northwest of Mossel Bay. As the sustainable development future of Mossel Bay is undoubtedly based on domestic and international tourism the ongoing development of electricity supply infrastructure in the area is not acceptable. Whilst these projects clash with the sustainable development priorities of Mossel Bay they provide no benefits to the area. Where is the electricity going to come from? Does this project imply that more power stations and gas import projects will be required in the Mossel Bay area ? We require details of Eskom’s “Master Plan” for electricity generation and conveyance in the Mossel		<p>Why does Eskom need these power lines? Only one line from DR to this site and if anything happens will not have firm supply. Once new line is up can get power from Koeberg and Droerivier.</p> <p>As the sustainable ....not acceptable. Noted.</p> <p>Does this project imply .....Mossel Bay area? No. Eskom’s “Master Plan”/ cumulative impacts. Concerns and request noted and forwarded to Eskom.</p>

I&AP	Comment/Issue/Question	Interest	Response
	<p>Bay/Southern Cape area so that the future cumulative impacts associated with this project are understood.</p>		

I&AP	Comment/Issue/Question	Interest	Response
<p>Johan Robertson</p>	<p><i>On our lower properties Klipheuwel 143/3 and Rheeboksfontein 140/2 we already have two Eskom High Voltage powerlines and on one of our more inland properties , Hartebeeskraal 122/8, we have one Eskom high voltage powerline. We would prefer that the inland route is taken as a third powerline across the aforementioned properties would seriously impact upon their value for recreational and game purposes. Our experience with the last Eskom line was that Eskom caused massive and irreparable damage to natural vegetation, damaged our private internal roads and took approximately 4 years to complete the section of line. This route closest to the sea crosses the Little Brak Estuary and is also close to intensive agricultural land. These areas support a large population of large birds such as Blue cranes and Flamingos which are both very susceptible to death from powerlines. Along the route are also extremely rare populations of plants such as Haworthia Kingania. Eskom activities will destroy this last remaining population of a very rare plant. There is in our minds no doubt that the route along the escarpment , approximately 10 kilometres inland will be more beneficial to plant and bird populations. Any Eskom project is not something that one would want to inflict upon anyone. There is minimal productivity and proper project management. Our</i></p>	<p><i>Klipheuwel Trust &amp; Rooiheuwel Farms</i></p>	<p><i>Noted please refer to the Economic Assessment. Noted environmental affairs will prescribe construction guidelines appropriate. Noted please refer to the Avifauna Assessment. Noted information forwarded to the Botanical Assessment practitioner. Kentridge – transmis distr and municipality can erect infrastructure .Eskom not in business of construction. Issue contracts on tender process. 400kV – don't know of many contractors that can build 765kV or 400kV. Don't have dept in Eskom to build.</i></p>

I&AP	Comment/Issue/Question	Interest	Response
	<p><i>past experience was that the calibre of employee was dredged from the dregs of the labour pool and management was only there to receive a salary. Eskom itself has no record of environmental management and no attempt is made to rehabilitate or re-imburse for damage suffered. We can only hope that the project is given to a suitably qualified and competent private enterprise firm to construct.</i></p>		



I&AP	Comment/Issue/Question	Interest	Response
<p>JdV Robertson / legal rep WILLIE VAN BREDA</p>	<p><i>This line will incut across the existing irrigation areas, either under centre pivot or fixed line irrigation.</i></p> <p><i>The line will have a serious visual impact on the properties and the environment.</i></p> <p><i>The land values will be negatively affected, economy of scale will be jeopardized by the power lines. Will have a direct negative effect on the sustainability and it will lead to job losses. Our clients currently already have six Eskom towers on their farms.</i></p> <p><i>Negative environmental impact, amongst others because of the concentration of power lines and the effect thereof on birdlife. At best, our clients are prepared to negotiate a location where no irrigation takes place or on land which is not suitable for irrigation purposes. Our clients can, however, not agree to the establishment of the power line across existing irrigation.</i></p>	<p><i>Kleinplaas Trust, IT583/99 / Remainder of Portion 10 and Portion 15 of the Farm Kleine Plaats No 223, Klein Geluk (Pty) Limited, registration number 2015/036169/07 which purchased Portion 7(Faro) (Portion of Portion 4) of the Farm Kleine Plaats No 223, (existing deed of transfer T39848/2005 in the name of Viking Pony Properties 154 (Pty) Limited) which property is in the process of being transferred to our aforesaid client</i></p>	<p><i>Noted please refer to the Visual Impact, Avifauna and Economic &amp; Tourism Assessment.</i></p>
<p>Jones Muller</p>	<p><i>SMS sent Wednesday, 22 July 2015 &amp; day before public meeting</i></p>		
<p>Joss Terblanche</p>	<p><i>SMS sent Wednesday, 22 July 2015 &amp; day before public meeting</i></p>	<p><i>Land en Strand</i></p>	
<p>JP van Rensburg</p>	<p><i>SMS sent Wednesday, 22 July 2015 &amp; day before</i></p>	<p><i>Welbedag</i></p>	

I&AP	Comment/Issue/Question	Interest	Response
	<i>public meeting</i>		
<i>Johan Terblanche</i>	<i>SMS sent Wednesday, 22 July 2015 &amp; day before public meeting</i>	<i>Zetskraal</i>	
<i>Johan van Rensburg</i>	<i>SMS sent Wednesday, 22 July 2015 &amp; day before public meeting</i>	<i>Land Owner</i>	
<i>Johan Vermaak</i>	<i>Die pale gaan vrugbare landbou grond in beslag kan neem. Die plase word redelik intensief benut om groente soos patats, aartappels, waatlemoene en weidings gewasse aan te plant wat noodsaaklik is aangesien dit twee werks gesinne onderhou. Ek sal verkies dat kraglyn nie oor grond gaan nie maar as dit nie anders kan nie moet die pale aan die kant van lande geplant word. Aangesien enkele melkhoutbome en olienhoutbome voorkom sal dit waardeer word as die natuur nie geskend word nie. Indien die kraglyn oor my grond moet gaan, watter langtermyn voordele sal dit vir my en die werkers inhou.</i>	<i>Carlin / Hartebeeskraal</i>	<i>Noted please refer to the Agricultural assessment and Economic Assessment. " kant van lande geplant word." alignment will be negotiated with landowners in proceeding phases. Melkhoutbome en Olienhoutbome - Noted information forwarded to the Botanical and Heritage practitioners for inclusion in there reports.langtermyn voordele- landowners will receive compensation.</i>
<i>Johan Verwey</i>	<i>SMS sent Wednesday, 22 July 2015 &amp; day before public meeting</i>	<i>Hamerkop</i>	
<i>Johan Wernich</i>	<i>SMS sent Wednesday, 22 July 2015 &amp; day before public meeting</i>	<i>Dwarsweg</i>	
<i>John Robertson</i>	<i>Concerned about birdlife flying in to the power lines. The lines will have a detrimental effect visibly on the surrounding area. He will prefer the preferred line rather than the alternatives. The alternative line cuts across his newly planned centre pivot lines. In written comment: On Klipheuwel 143/3 and</i>	<i>Hartebeestkraal 122, Reboks Fonteyn 140, Klip Heuwel 143</i>	<i>Noted please refer to the Avifauna Assessment. Your preference noted. Eskom not in business of construction. Issue contracts on tender process. 400kV – don't know of many contractors that can build 765kV or 400kV. Don't have dept in Eskom to build. rare populations of plants - information forwarded to the Botanical Assessment</i>

I&AP	Comment/Issue/Question	Interest	Response
	<p><i>Rheeboksfontein 140/2 we already have two Eskom High Voltage powerlines. On Hartebeeskraal 122/8 we have one Eskom high voltage powerline. We would prefer that the inland route is taken as a third powerline across the aforementioned properties would seriously impact upon their value for recreational and game purposes. Our experience with the last Eskom line was that Eskom caused massive and irreparable damage to natural vegetation , damaged our private internal roads and took approximately 4 years to complete the section of line. This route closest to the sea crosses the Little Brak Estuary and is also close to intensive agricultural land . These areas support a large population of large birds such as Blue cranes and flamingos which are both very susceptible to death from powerlines. Along the route are also extremely rare populations of plants such as Haworthia Kingania. Eskom activities will destroy this last remaining population of a very rare plant. There is in our minds no doubt that the route along the escarpment , approximately 10 kilometres inland will be more beneficial to plant and bird populations. There is minimal productivity and proper project management . Eskom itself has no record of environmental management and no attempt is made to rehabilitate or re-imburse for damage suffered. We can only hope that the project is given to a</i></p>		<p><i>practitioner.</i></p>

I&AP	Comment/Issue/Question	Interest	Response
	<i>suitably qualified and competent private enterprise firm to construct.</i>		
<i>J Roberts</i>	<i>Pylon positions. River crossings subsurface or overland, maintenance roads, river crossings: new bridges or existing, wateruse licences and legal requirements, ecosystem analysis, actual water needed for construction and from what source will it be derived from?</i>	<i>Department of Water Affairs.</i>	<i>Noted. Submit report for comment.</i>
<i>JW Meyer man van Nicolete meyer</i>	<i>I just need to emphasise the fact that, although I have high potential farm land, it is so small that I cannot afford to give up a piece thereof. When McCain Foods closed down in George almost 2 years ago, lots of the local people lost their only source of income as the farmers didn't have a market for their products and most of them are now dairy farmers. I procured new markets and by doing this none of my workers lost their jobs. It will be absolutely devastating if I have to close down my business.</i>		<i>Noted. Please refer to the Economic &amp; Tourism Assessment.</i>
<i>Kallie Piekanienie</i>	<i>Not yet contacted /visited farm, spoke to workers. Gave BID and landowner letter.</i>		
<i>Karrel Duitz</i>	<i>SMS sent Wednesday, 22 July 2015 &amp; day before public meeting</i>	<i>Voorbrug</i>	
<i>kaspir Pietirs</i>	<i>Register as I&amp;AP</i>	<i>Molindrif</i>	
<i>Kobus Winterbach</i>	<i>Attended public meeting</i>		

I&AP	Comment/Issue/Question	Interest	Response
<i>Kobus en Lizelle Crous</i>	<i>Visited farm spoke to family members, gave BID and landowner letter.</i>	<i>Bergsig</i>	
<i>Koos van Zyl</i>	<i>SMS sent Wednesday, 22 July 2015 &amp; day before public meeting</i>	<i>Voorbrg</i>	
<i>Kornelus Muller</i>	<i>Owner not yet contacted /visited farm, spoke to worker.</i>	<i>Adjacent Gondwana</i>	
<i>Kosie Schreuder</i>	<i>SMS sent Wednesday, 22 July 2015 &amp; day before public meeting</i>	<i>Moordkiul</i>	
<i>Lion Terblanche</i>	<i>Attended public meeting: sand, gravel (conglomerate) sometimes have to do blasting, how close to lines can we blast? If Forestry will plant as a fact then no, but if only politics, then rather take line up to the mountain slopes.</i>		<i>Kentridge – the map bottom line has more information and “problems” so we need inputs. Never find a “clean alternative”, issues will differ but we must weigh to find lesser of evils. Invested money on properties and engaged with municipality and town planning. Blasting distance depends – closer to coast, thus sandy so reinforcement of tower structures will be taken into consideration. Forestry is state land and planting exotic plants, thus better to place lines there?</i>
<i>leon Dorfling</i>	<i>Registered as I&amp;AP</i>	<i>Platekloof 131 /erf 60 Mossdustria, Mosselbaai</i>	
<i>Linda van Sckalkwyk</i>	<i>SMS sent Wednesday, 22 July 2015 &amp; day before public meeting</i>	<i>Klein Begin</i>	

I&AP	Comment/Issue/Question	Interest	Response
LIZ ORR	<i>I have been on your website but cannot find any more information other than the picture on your poster. Would you please be so kind as to let me have more information – as this impacts on the sales at the Monte Christo Retirement Village.</i>		<i>Information sent.</i>
Lize Van rensburg	<i>Registered as I&amp;AP</i>		
Lizel Wagenaar	<i>SMS sent Wednesday, 22 July 2015 &amp; day before public meeting</i>	<i>Diepkloof / Eden</i>	
Lodik Jordaan	<i>SMS sent Wednesday, 22 July 2015 &amp; day before public meeting</i>	<i>Groot Sorgfontein</i>	
Louis Triegaard	<i>SMS sent Wednesday, 22 July 2015 &amp; day before public meeting</i>	<i>Florabay</i>	
Louwtjie en Naomie Myburg	<i>SMS sent Wednesday, 22 July 2015 &amp; day before public meeting</i>	<i>Not yet contacted</i>	
M C Botha	<i>SMS sent Wednesday, 22 July 2015 &amp; day before public meeting</i>	<i>Langhoek</i>	
Mapaseka Lukhele	<i>Registered as I&amp;AP</i>	<i>Transnet</i>	
M E Terblanche	<i>SMS sent Wednesday, 22 July 2015 &amp; day before public meeting</i>	<i>Hartbees Kraal</i>	
Mzwandile Majola	<i>I'm waiting for the information as promised and discussed with your project manager</i>		<i>Information sent.</i>
Marcel Janse Van Rensburg	<i>SMS sent Wednesday, 22 July 2015 &amp; day before public meeting</i>	<i>voorbrug</i>	

I&AP	Comment/Issue/Question	Interest	Response
<i>Marius Buskes</i>	<i>Attended public meeting. • 220Kv DR to Proteus is 400kV, But now must connect to Bacchus, Why do we need more lines if no power this side?</i>	<i>MVTRP</i>	
<i>Marika Vreken verteenwoordig Dreyer van Zyl</i>	<i>Sien Dreyer van Zyl'</i>	<i>Armosthal</i>	
<i>Mark Rutherford</i>	<i>This line will be traversing a renowned game reserve with predators such as lions. The visual impact on the reserve will be extensive. I am very concerned that the initial study for socio economic and tourism impact has come to a preconceived notion without any form of site visits. I understand that this is early stages and we have an opportunity to comment which we will in detail however please can you arrange for the person responsible for this study particular study to come to Gondwana Game Reserve and meet with us so we can take them to the relevant sites.</i>	<i>Gondwana</i>	<i>Noted. Please refer to the studies conducted in particular the Economic &amp; Tourism Assessment and Visual Impact assessment.</i>
<i>Matt Jeffrey</i>	<i>SMS sent Wednesday, 22 July 2015 &amp; day before public meeting.</i>	<i>Diepkloof</i>	
<i>Merelle Du Preez</i>	<i>Attended public meeting.</i>		
<i>MC Vanzyl</i>	<i>SMS sent Wednesday, 22 July 2015 &amp; day before public meeting</i>	<i>Hemel op aade</i>	
<i>Micheal Hills</i>	<i>SMS sent Wednesday, 22 July 2015 &amp; day before public meeting</i>	<i>Dwarsweg</i>	
<i>Mills Dr.</i>	<i>SMS sent Wednesday, 22 July 2015 &amp; day before public meeting</i>	<i>potjieshoogte</i>	

I&AP	Comment/Issue/Question	Interest	Response
<i>Montagu Murray DR</i>	<i>I would be interested to know the exact location of the construction. I would further also be interested to know if this project will be required to “offset” the impact of the development? Please refer to the attached concept document that was recently made available by DEA. We might also be interested in making suggestions for a possible offset depending on the aims, objectives and requirements of the particular development.</i>	<i>Own land close to Great Brakriver</i>	<i>Information sent. No. Noted.</i>
<i>Morkel Voight</i>	<i>SMS sent Wednesday, 22 July 2015 &amp; day before public meeting</i>		
<i>Morne Claassen</i>	<i>Attended public meeting.</i>	<i>Rondommooi / weltevreedede</i>	
<i>Morne Nortje</i>	<i>SMS sent Wednesday, 22 July 2015 &amp; day before public meeting</i>	<i>Hartbees Kraal</i>	
<i>Mulder</i>	<i>SMS sent Wednesday, 22 July 2015 &amp; day before public meeting</i>	<i>Copycat</i>	
<i>Mzwandile Majola</i>	<i>Register as I&amp;AP</i>		
<i>Mzwandile ‘Zwai’ Majola</i>	<i>Want to get some more details with regards to the project</i>	<i>Residing in Mossel Bay KwaNoqaba township/suburb. A ward committee member and director for Ward Community in the Mossel bay Tourism Board.</i>	<i>Information sent.</i>
<i>N F Gertenbach</i>	<i>Registered as I&amp;AP</i>	<i>Belvedere, Brandwag</i>	



I&AP	Comment/Issue/Question	Interest	Response
Ntuthu Ponoy	<i>Attended public meeting:– socio economic impacts much focus on agriculute. Much impact on Forestry. Back in the area, looking at replanting. Comment would like to see impacts in reports.</i>	<i>Mto Forestry</i>	<i>Sam – refer to Garry Patterson(Agrie), Amina (social) to address.</i>
Naas (AI) Meyer	<i>Attended public meeting.</i>	<i>Kweepertiun</i>	
Nelius van Greunen	<p><i>The Outeniqualand/Geelhoutboom area is a high potential, intensive agricultural area and it provides a living to thousands of people. The heritige and culture, together with the natural beauty of the landscape serve as attraction for visitors to the area and the foundation of the entire tourism industry .Ensure that our serious objection is recorded and properly studied by the relevant experts.</i></p> <p><i>Alternatief 1: Restant Jonkershoek 220 Gedeeltes 40, 46 en 62 van Geelhoutboom 220</i></p> <p><i>Alternatief 2: Gedeelte 40 van die plaas Klyne Fontyn 218, Gedeelte 2 van die plaas 328, Gedeeltes 14, 37, 38, 39, 40, 54 en 62 van die plaas Geelhoutboom 217</i></p>	<i>Die eiendomme van Van Greunen Boerdery BK,</i>	<i>Your concern is noted. Please observe the specialist studies that have been undertaken.</i>
Nellie Olivier	<i>SMS sent Wednesday, 22 July 2015 &amp; day before public meeting</i>	<i>Hartbees Kraal</i>	
Nico Van Der Merwe	<i>SMS sent Wednesday, 22 July 2015 &amp; day before public meeting</i>	<i>Unic Adventure</i>	
Nicolette Meyer & Wilhelm Meyer sien	<i>1. Hulle boerdery bestaan word bedreig op Groot Sorgfontein, asook die werk van die mense wat</i>	<i>Groot Sorgfontein</i>	<i>1 to 3, 7, 9) Noted 4) I&amp;AP's were contacted 5) information forwarded to the Avifauna Assessment specialist 8)</i>

I&AP	Comment/Issue/Question	Interest	Response
ook JW Meyer	<p><i>in diens is.</i></p> <p><i>2. Hulle benut die grond volledig vir verbouing, en kan nie grond afstaan vir lyne nie 50ha</i></p> <p><i>3. Die lyn gaan oor hulle spilpunte, volstruise ens.</i></p> <p><i>4. Sy verwag dat die PPP proses van die EIA projek ALMAL moet kontak.</i></p> <p><i>5. Daar is 'n kloof op erf waar hulle ook Bloukraanvoels het.</i></p> <p><i>7. 'n Detail swammestudie isgedoen deur hulle dogter. Swamme kan beskadig word wat net hier voorkom in groen strook (ook Knysna Loeries en geelhoutbome).</i></p> <p><i>8. Hulle het 'n Gastehuis ook wat deur die visuele impak geraak gaan word.</i></p> <p><i>9. Noord van erf is reeds 'n lyn van Eskom. Die eiendom is net vir weiding, nie plant nie so die impak sal nie so groot wees nie.</i></p> <p><i>10. Haar gevoel is "Eskom is onkeerbaar of dit sukses is of nie" en sy voel magteloos en kwaad.</i></p>		<p><i>information forwarded to the Economic &amp; Tourism Assessment and Visual Impact specialists 10) The EIA assessment is a process and this is far from just a formality. Your inputs will not only steer the process but will be the determining factor.</i></p>
O.P Nkhuna	Register as I&AP	NKHUMO HOLDINGS	
P E Scutte	SMS sent Wednesday, 22 July 2015 & day before public meeting	Scutterust	
P F Wolmrans	SMS sent Wednesday, 22 July 2015 & day before public meeting	Klynkloof	
Pee van Niekerk	SMS sent Wednesday, 22 July 2015 & day before public meeting	Groot Sorgfontein	

I&AP	Comment/Issue/Question	Interest	Response
<i>Petro SA/ (want to stay anonymous)</i>	<i>The gas field is at its end and petro sa is laying of staff with what are they growing to drive those turbines.</i>		<i>Question referred to Eskom for answering.</i>
<i>Phillip Groenewald</i>	<i>SMS sent Wednesday, 22 July 2015 &amp; day before public meeting</i>	<i>Groenkloof</i>	
<i>Piere Terblanche</i>	<i>SMS sent Wednesday, 22 July 2015 &amp; day before public meeting</i>	<i>Maandagskop</i>	
<i>Pierre Terblanche</i>	<i>SMS sent Wednesday, 22 July 2015 &amp; day before public meeting</i>	<i>Maandags Kop</i>	
<i>Piet Fourie</i>	<i>Lyne reeds gemerk (lyn 2) as die alternatiewe nog besluit word?</i>	<i>Groot Sorgfontein</i>	<i>Sam – lyn is bestaande lyn. Wys Prentjie van pylons. Ja 400kv lyn moet groot pylons kry so strukture gaan groot/hoog wees.</i>
<i>Pietie vd Merwe</i>	<i>Attended public meeting</i>		
<i>Piet van Der Linde</i>	<i>SMS sent Wednesday, 22 July 2015 &amp; day before public meeting</i>	<i>Outeniquabos</i>	
<i>Peter Moolman</i>	<i>Already servitudes. What happens to existing lines when new is built? Already link. Now another line?  Ronde heuwel/Voorbrug 255 ged 33 Voorbrug 255 ged 24 Voorbrug 255 ged 273 v ged 272 Voorbrug 255 ged 274 v ged 272 Voorbrug 255 ged 275 Diepekloof ged 70 van 226 Diepekloof ged 57 van 226</i>	<i>Farm lands</i>	<i>Kentridge – line on map not 400kV line, but Distribution line. Transmission cannot distribute. Household use either 220V from distribution line or from Municipality. When looking at human point – heart generation, arteries transmission, veins distribution. Have to distinguish or “step down” We are not neglecting that we have existing servitudes, can go parallel to existing infra.</i>

I&AP	Comment/Issue/Question	Interest	Response
Pierre Fourie	<p><i>Rare and critically endangered plant species (e.g.: Haworthia kingiana and Haworthia chloracantha var. subglauca) grow on the slopes where the pylons will be constructed. Here I am particularly concerned about the population of Haworthia kingiana, which is one of the last few populations left in the wild of this critically endangered plant species. Larger birds could be affected by the power cables since they could fly into them.</i></p> <p><i>Smaller passerine birds could also be affected by the construction, and consequential habitat destruction of the pylons. One of the most important of these species is the endangered Agulhas Long-billed Lark (Certhilauda brevirostris), which occurs in the Mossel Bay Shale Renosterveld, which is the most prominent vegetation type on the reserve. Currently the reserve boasts with a strong population of this species (166), and we do certainly not want that fact to change due to the construction of the power pylons.</i></p> <p><i>Secondly we are concerned about the impact that the power pylons will have on tourism at the reserve. Aesthetic views will be degraded influencing tourist experience at the lodge and thus the value of the safaris on the reserve. This is a very important point since Nyaru Game Lodge's main income is derived from tourism. Understand ring, but 275kv is also</i></p>	Nyaru Game	<p><i>Your botanical concern is noted with concern and information forwarded to the botanical specialist for investigation. Other observations were forwarded to the Avifauna Assessment and Economic &amp; Tourism Assessment specialists. Eskom - Kentridge – depends on megawatts. Once determined that line can carry.</i></p>

<b>I&amp;AP</b>	<b>Comment/Issue/Question</b>	<b>Interest</b>	<b>Response</b>
	<i>there. North and south 400kv feeder - can it not replace this?</i>		
<i>Pieter Beukes</i>	<i>Dear Sam, Thank you for your message. Please could you supply more information on the plans for an Eskom line on my property.</i>	<i>De Plaat</i>	<i>Information sent</i>
<i>Pieter Coetee</i>	<i>SMS sent Wednesday, 22 July 2015 &amp; day before public meeting</i>	<i>Plaatjieskop</i>	
<i>Pieter Oosthuizen</i>	<i>SMS sent Wednesday, 22 July 2015 &amp; day before public meeting</i>	<i>Botuin</i>	
<i>Poena Viljoen</i>	<i>Attended public meeting</i>	<i>plaas 1637 Zonnebloem</i>	
<i>Prok Pretorius</i>	<i>SMS sent Wednesday, 22 July 2015 &amp; day before public meeting</i>	<i>Ystervoet</i>	
<i>Pypies van Rensburg</i>	<i>SMS sent Wednesday, 22 July 2015 &amp; day before public meeting</i>	<i>Sorgfontein</i>	
<i>Quintus Muller</i>	<i>Registered as I&amp;AP</i>	<i>Land Owner</i>	
<i>R H Mcewn</i>	<i>SMS sent Wednesday, 22 July 2015 &amp; day before public meeting</i>	<i>Ambel Down</i>	
<i>Reggie Chippe</i>	<i>Register as iap</i>		
<i>Robert Krause</i>	<i>SMS sent Wednesday, 22 July 2015 &amp; day before public meeting</i>	<i>Dwarsweg</i>	
<i>Robert Van Den Berg</i>	<i>SMS sent Wednesday, 22 July 2015 &amp; day before public meeting</i>	<i>Koppiealleen</i>	
<i>Rowlings</i>	<i>SMS sent Wednesday, 22 July 2015 &amp; day before public meeting</i>	<i>Mist Medows</i>	
<i>Ruan Jansen</i>	<i>SMS sent Wednesday, 22 July 2015 &amp; day before</i>	<i>Gift</i>	

I&AP	Comment/Issue/Question	Interest	Response
	<i>public meeting</i>		
<i>Ruben Muller</i>	<i>SMS sent Wednesday, 22 July 2015 &amp; day before public meeting</i>	<i>Mullersvlei</i>	
<i>Rubin Barnard</i>	<i>`n Familie boerdery sedert die 1890s. Ons het ongeveer 75 mense in diens. Daar word intensief geboer met groente. Meeste van die grond word beslaan deur spilpunte en werkershuise asook `n pakstoor en skure. My versoek is dat daar na alternatiewe roetes gesoek moet word waar die ekononiese en sosiale inpak laer gaan wees, byvoorbeeld in die berg. Die area word ook dig bewoon soos gesien op die kaart.</i>	<i>Boplaas / Dwarsberg / Barsweld / Klynbrak Oude Uitkyk Nr.225 (T 85180/97)Diepe Kloof Nr. 226 (T 27922/81)</i>	<i>Noted</i>
<i>Rucis Robertson</i>	<i>SMS sent Wednesday, 22 July 2015 &amp; day before public meeting</i>	<i>uitkyk</i>	
<i>Rudie Malan</i>	<i>Concerned about how the line may affect the Monte Christo Eco Estate. Worried that this line will have a serious visual affect with a result that land value will depreciate.</i>	<i>Monte Christo Estate</i>	<i>Please refer to the Economic, Visual Impact and Avifauna Assessment.</i>
<i>S Erasmus</i>	<i>SMS sent Wednesday, 22 July 2015 &amp; day before public meeting</i>	<i>Diepkloof</i>	
<i>S W Burger</i>	<i>SMS sent Wednesday, 22 July 2015 &amp; day before public meeting</i>	<i>Berg en see</i>	
<i>Santa-Marina Friederich</i>	<i>please send information</i>	<i>plaas DK46, Brandwag.</i>	

I&AP	Comment/Issue/Question	Interest	Response
<p>Shireen Pullen Environmental Impact Management Development Management – Region 3</p>	<p><i>I cannot access the SR via drop box. Please let me know how else I can get the information.</i></p>	<p><i>Department Environmental Affairs and Development Planning</i></p>	<p><i>Information sent.</i></p>
<p>Struan &amp; Ian Robertson</p>	<p><i>Will not allow further lines on there property. Bluecranes used to breed on their property but due to the existing line, no longer do. Numerous burd and fledgeling fatalities have bean recorded on the existing line. Existing and newly planned lines will prevent and hamper existing and future irrigation projects on the farm. Mechanisation is seriously afected.</i></p>	<p><i>Georgehaim / Silverwater</i></p>	<p><i>Noted. Please refer to the Economic and Avifauna Assessment.</i></p>
<p>Talitha Venter</p>	<p><i>Register as I&amp;AP</i></p>		
<p>Tertius Dutoit</p>	<p><i>Attended public meeting: where does servitude start? Wil werkershuise bou en weet nie of jy kan bou nie.</i></p>		<p><i>Kentridge – where the other one stops. Details of line when?</i></p> <ul style="list-style-type: none"> <li><i>• Sam – specifics not available yet will be after study. EIA busy determining impact to choose where. Will investigate where during studies.</i></li> <li><i>• Kentridge – don't know exactly, but process allows PP to tell Eskom that line should be in area somewhere that you are not planning developments, farming extensions.</i></li> </ul> <p><i>Marinda – voorbeeld van turbines waaroor reeds onderhandel is</i></p>
<p>T J De Witt</p>		<p><i>Dwarsweg</i></p>	

I&AP	Comment/Issue/Question	Interest	Response
Terence Jonck & Brenda Jonck	<p><i>The Honey Badger (Mellivora capensis) and Grysbok (Raphicerus melanotis) are two of the many other mammal species. The Spotted Eagle – Owl (Bubo africanus) and Jackal Buzzard (Buteo rufofuscus) are a common sight in the area. Dead Jackal Buzzards and Spotted Eagle-Owls are frequently found under existing power lines. Therefore what will the new proposed power line entail for these species? The farm is also home to the Secretary bird (Sagittarius serpentarius) and a breeding pair of endangered Blue Cranes (Anthropoides paradiseus). Many other Blue cranes have been seen flying across the farm to their breeding and nesting sites. Blue cranes regularly collide with power lines, as they fail to see lines. The power line will degrade the aesthetic appeal of the farm in terms of beauty and market value. It will also cause a loss in valuable agricultural land, as no crop or pasture may be planted underneath the power line. The use of farming equipment will also be restricted near power lines. The proposed power lines might pose a health risk for the people living near it. These pivots are used for the irrigation of the pastures and are essential for the functioning of the farm. The five pivots are spread out over the whole farm, therefore preventing any possible alley way for the proposed power line.</i></p>	Jonck family farm	Noted. Please refer to the faunal, Visual, Economic and Avifauna Assessment.



I&AP	Comment/Issue/Question	Interest	Response
<i>Theuns Eloff</i>	<i>Register as I&amp;AP</i>		<i>Registered</i>
<i>Theres Lombard</i>	<i>SMS sent Wednesday, 22 July 2015 &amp; day before public meeting</i>	<i>Waterkiul</i>	<i>SMS sent</i>
<i>Transnet / Motlatso Shabangu</i>	<i>All 3 lines is ether in or in close proximity to rail infrastructure.</i>	<i>Transnet Corporate JHB</i>	<i>Noted</i>
<i>Thys van Staden</i>	<i>Sam hoe ver van die bestaande drade gaan die nuwe drade oor die berg? Loop hulle 50m of 100m van die ou drade of gaan hulle op 'n ander plek oor die berg hier by Spitskop</i>		<i>Information sent.</i>
<i>Vera Terblanche</i>	<i>SMS sent Wednesday, 22 July 2015 &amp; day before public meeting.</i>	<i>Sorgfontein</i>	<i>SMS sent</i>
<i>Waren Manuel</i>	<i>Attended public meeting.</i>		<i>Meeting</i>
<i>W Pienaar</i>	<i>SMS sent Wednesday, 22 July 2015 &amp; day before public meeting</i>	<i>Voorbrug</i>	<i>SMS sent</i>
<i>Walter Robertson</i>	<i>Klein Brak Rivier omgewing – jy was glo by die plaas oorkant = Barswell aan Mosselbaai se kant van Brandwagrivier (waar dit Moordkuil word van Bottelierskop se kant af). Hy wil sien op kaart waar lyn gaan wees. Sy plek is aan die oostekant van die Klein Brak. Sent email awaiting official comment.</i>	<i>Mandjiesdrift / The Glimpse / Barswel</i>	<i>SMS</i>
<i>Werner Orten</i>	<i>SMS sent Wednesday, 22 July 2015 &amp; day before public meeting</i>	<i>Skaap Plaas</i>	<i>SMS</i>
<i>werner Staander</i>	<i>SMS sent Wednesday, 22 July 2015 &amp; day before public meeting</i>	<i>Geluk</i>	<i>SMS</i>
<i>Wilhelm Olivier</i>	<i>SMS sent Wednesday, 22 July 2015 &amp; day before public meeting</i>	<i>Oleviersrust</i>	<i>SMS</i>

I&AP	Comment/Issue/Question	Interest	Response
<i>Wilhelm Meyer</i>	<i>sien Nicolette Meyer</i>	<i>sien Nicolette Meyer</i>	SMS
<i>Willem Frans</i>	<i>SMS sent Wednesday, 22 July 2015 &amp; day before public meeting</i>	<i>Modderdrift</i>	SMS
<i>Willieta de Swardt</i>	<i>Gelukkig vir ons, loop die beplande lyne nie oor ons eiendom nie.</i>	<i>Not affected</i>	SMS
<i>W L Terblanche</i>	<i>Concerned about the close proximity of the line to the existing mine. Blasting activities at the mine may affect the line.</i>	<i>Terblanche Transport</i>	Noted.
<i>Wynand Smit</i>	<i>SMS sent Wednesday, 22 July 2015 &amp; day before public meeting</i>	<i>Beneke</i>	SMS
<i>Wynand Terblanche</i>	<i>SMS sent Wednesday, 22 July 2015 &amp; day before public meeting</i>	<i>Weltevrede</i>	SMS
<i>Willem Odendal Dr.</i>	<i>Ek versoek die ondersoekstudie inligting te opsigte van die kragvoorsiening en die aanvraag waarvoor E. in hierdie projek beplan. Die strategie en produksie besigheidsplan moet te tafel gestel word en E. moet motiveer waarom hierdie infra-struktuur nodig of essensieel is. Daar moet grondige redes verskaf word waarom E. die voorsiening noord van die Outeniqua deur die Blanco roete en oor die Outeniqua bring. Die roete suid en noord van die berg gaan deur sensitiewe en produserende areas wat aleternatiewelik gedoen kan word – bv. Vanaf Gourikwa direk noord deur 'n minder komplekse konstruksie roete. Ek versoek die basisplan van E. wat die besluit motiveer om die distribusie volgens die voorgenome roete te neem. Die kraglyne wat reeds geinstalleer is kan geoptimiseer en opgradeer</i>	<i>Goedehoop</i>	<i>See Need and Desirability in the EIA Report</i>

I&AP	Comment/Issue/Question	Interest	Response
	<p><i>word Wat is die beplande kapasiteit vir die volgende 30 – 50 jaar? Wat is die huidige kapasiteit van verskaffing oor die berg? Wat is die opwekkings verskaffingsplan vir die volgende 30 – 50 jaar (en sekerlik gaan dit nie om Gourikwa se diesel generators draai nie?). Die projekvoorstel is korsigtig, ontbreek aan deursigtigheid, ad-hoc en nie geïntegreer met die groter, gepubliseerde en aanvaarde verskaffingstrategie van energie in SA nie. Ek versoek die medium/lang termyn plan vanaf E. wat die beplande netwerk en kragvoorsiening van die SuidKaap aanspreek en adresseer.</i></p>		

## Summary of issues above:

- Bird life (e.g. endangered Agulhas Long-billed Lark (*Certhilauda brevirostris*) Blue Cranes, Knysna Loerie
- Rare populations of plants such as *Haworthia Kingania* and trees
- What is the motivation/need for line? What is the Master Plan for Electricity generation
- What will the source of electricity be?
- What are the cumulative impacts
- How will it impact on Wind farms
- Agriculture:
  - Farms cannot be subdivided or land lost to servitudes (portion 22 Hartebeeskraal 122)
  - Loss of farming land Grootsoorgfontein Outeniqualand, Geelhoutboom area
  - Irrigation areas – pivot points, economy of scale jeopardised,
  - Loss of income, loss of jobs
- Too many lines already (Klipheuwel 143/3 and Rheebofsfontein 140/2) Klipheuwel 143/3 and Rheebofsfontein 140/2 Hartebeeskraal 122//8
- Past experience with bad management during construction. Poor rehabilitation and no re-imburement for damage suffered.
- Pylon positions. River crossings subsurface or overland, maintenance roads, river crossings: new bridges or existing, water use licences and legal requirements, ecosystem analysis, actual water needed for construction and from what source will it be derived from?
- Mining - sand, gravel (conglomerate) sometimes have to do blasting, how close to lines can we blast?
- Locate the line up to the mountain slopes (forestry area)
- Property values and sales (Monte Christo Retirement Village)
- Visual impact on Game reserves/ Guesthouses and tourism) - Aesthetic views will be degraded influencing tourist experience and value of the safaris on the reserves. (Gondwana Game Reserve, Nyaru Game Lodge's loss of income). Will this project be required to "offset" the impact of the development
- Old farm house (heritage and culture) Electro fields - Impact on Ostriches

## Appendix J

### i. Meetings

	GROUP	TIPE	DATE	NUMBER OF PARTICIPANTS
Focus group meetings	Mosselbaai boere vereniging	Mosselbaai boere saal	22 April	13
	Grootbrak <i>citizens</i> group	Citizens meeting	29 April	14
Public meetings	Monte-Christo eco estate / Klein Brak	open table registration opportunity	3 August	45
	George municipal hall	public meeting	3 August	14
22 Apri	wednesday	19H00	Mosselbaai boere vereniging	

#### Attendance:

NAME	PROPERTIES	INTEREST
wilhelm olivier	Oliviersrus	Land Owner
Corneulis Muller	Bos ?	Land Owner
Helgard Meyer	Kwepertium	Land Owner
Johannis Fouri	Groot Laagte	Land Owner
Johan Vermaal	Corlim	Land Owner
Hennie van der merwe	Kanna	Land Owner
Dawie vandermerwe	Kanna	Land Owner
G biesenbach	Die Heuwel	Land Owner
Wynand terblanche	Weltevrede	Land Owner
Dawie de Villiers	Department Of Agriculture	Department Of Agriculture
Joe Erasmus	Gondwana	land owner
Piere Botha	SAPD head of the area	SAPD head of the area
Henry Meyer	plesant view	

29 Apri	wednesday	8H00	Grootbrak <i>citizens</i> group
---------	-----------	------	---------------------------------

**Atendednce:**

NAME	PROPERTIES
Robin Pieters	yland home owner
David Lindly	wwf
marius Davins	cape pine industry
Johan Roberts	DWS
Philippa Huntly	WESA
Nico Li Roux	yland home owner
Pumza Buwa	DWS resource protection
Thembela bushula	DWS resource protection
Gert van staden	outeniqwa-boerevereeniging
Denis de wet	ilands resedence asosiation
Caitlin marshall	pinnacle conservation
Nolusindiso Jafta	dws resource protection
cobus meiring	Southern cape land owners initiative
Aneri Roos	WESA

**ii. Minutes of meetings**

**Minutes of the meeting of 3 August 2015**

3 Augustus	Monday	9H00 to 12H00	Monte-cristo eco estate / Klein Brak
------------	--------	---------------	--------------------------------------

Peter Moolman – lyne reeds gemerk (lyn 2) as die alternatiewe nog besluit word?

- Sam – lyn is bestaande lyn
- Prentjie van pylons?
- Ja 400kv lyn moet groot pylons kry so strukture gaan groot/hoog wees

Justis Gertinbag

- 220Kv DR to Proteus is 400kV
- But now must connect to Bacchus
- Why do we need more lines if no power this side?
- Kentridge – purpose of power line is to bring power (from Mpumalanga, or Cape) Once power station is on line (that is on hold now) power will become available. Network works that power can be tapped both ways. Nuclear projects in process. Network here is not firm. Only one line from DR to this site and if anything happens will not have firm supply. Once new line is up can get power from Koeberg and droe

## Gourikwa – Narina Public Participation Report (FEIAR)

Andre Hugo – power from George to Moss 400kV line, why do we need long line? nie so groot vraag nie. Gaan daar kernkragentrale kom?

- Kentridge – need to complete ring. Not to supply as an island. Power from DR will be evacuated from Gourikwa and Blanco. From DR, Bacchus, Proteus etc. Another line to Bacchus near Acacia.

Cindy – what is time period? How land obtained?

- Kentridge – we project supply in relation with demand and deteriorating structures. Many already damaged. Want to erect in 2018. Authorisation in Jan/Feb 2016. Must negotiate for land for servitudes. Team of negotiators for 55m servitude in corridor. Engage re servitude rights. Don't buy land only rights. Will be paying owners for rights

John Robertson – have all 3 Alt lines on properties. Not Nimby concern, others in same situation. Arnold Neethling asked John to come to meeting. Alt 1 is most desirable, but will also cross his property. Two lines built by private contractors, one by Eskom. To went well.

- Kentridge – transmiss distr and municipality can erect infrastructure. Eskom not in business of construction. Issue contracts on tender process. 400kV – don't know of many contractors that can build 765kV or 400kV. Don't have dept in Eskom to build.

Dawie Uys – new line to connect existing ss or new? Blanco not built yet (does have distribution, but needs transmission to accommodate). Gourikwa and Droerivier exists. You want another line. What problems with old one? Upgrading of line – another proposition eg to rather upgrade line to Cape Town rather than G\_B? Dat beide lyne val, nie baie onwaarskynlik. Is this long term planning for future nuclear?

- Kentridge, no knowledge of collapse or fire damage. But if working with old infra, studies by engineers show risks is high to not upgrade.
- Kentridge – technically alternative would be to go to Cape area, but other section needs to be upgraded DR to BL (proteus already done). So G\_B is also required to complete the ring. To firm infras, a line from bacchus to Blanco can link to Koeberg. But if not from Koeberg we need from DR also.
- Sam – benodig meer stabiele netwerk. Kan nie net een kant toe lyn he nie, as Koeberg val sit ons Mosselbaai af.

Peter Moolman – already servitudes. What happens to existing lines when new is built? Already link. Now another line?

- Kentridge – line on map not 400kV line, but Distribution line. Transmission can not distribute. Household use either 220V from distribution line or from Municipality. When looking at human point – heart generation, arteries transmission, veins distribution. Have to distinguish or “step down”
- We are not neglecting that we have existing servitudes, can go parallel to existing infra.

Pierre Fourie – understand ring, but 275kv is also there. North and south 400kv feeder can it not replace this?

- Kentridge – depends on megawatts. Once determined that line can carry

Jaco v Rensburg. Windplase? EIA reeds gedoen vir pl aged 3 welbedag (langs Gourikwa)

- Kentridge - Willowmore, Beaufortwest, Mosselbay. Moes onderhandel om turbines te skuif.

Alfred Cockerel – bestaande lyne nie aagedui nie. Wil op kaarte sien. Gesondheid, hoe ver van die lyn af? If line next to another line “sterilize” land what does it mean? If industrial area does not have that VIA effect. Why can lines not go through there, or FOREstry area?

- Sam – webwerf het inligting. Marinda – have to clear area for fire prevention.

- Kentridge – which portion of the line is effected. Wants a straight line, going through bosbou area is good, but how much will it cost in money and environmental issues. We want PP to advise, but must be viable option.

Eric – opt 1 and 2 in game farm. Are you taking down or another? 3, 4 lines

- Kentridge – new line and old line goes to Proteus. Old line will stay. Single circuit line to be built. 27m on both sides of line – 55m servitude.

Du toit – where does servitude start? Kentridge – where the other one stops. Details of line when? Wil werkershuise bou en weet nie of jy kan bou nie.

- Sam – specifics not available yet will be after study. EIA busy determining impact to choose where. Will investigate where during studies.
- Kentridge – don't know exactly, but process allows PP to tell Eskom that line should be in area somewhere that you are not planning developments, farming extensions. Marinda – voorbeeld van turbines waaroor reeds onderhandel is

Chris Mostert – EIA is een ding, maar Eskom “vee sy gat af” aan die besluite. Eskom besluit hulle is by magte om enige plek te plaas. Pylons enige plek. Detail planne nodig. Must show with gps where pylons will be. If not shown farmers will have problems. If pylon is in his sight, and Eskom says that distances is too far to shift pylon. Will farmer not be held responsible for costs of move?

- Sam – baie boere gekla oor bome afgekap, ens. Omgewingsake gee toestemming. PP se NEE dit beteken niks.
- Kentridge – important point. Responsible for Env management side. Speak for engi for purpose of meeting. This process is a legal requirement. Must still do EMP to ensure mitigation measures for placement of pylon towers. Legal transgression if binding document EMP not followed. On aeros-neptune power line, had very vocal society, ended up construction manager arrested because he wanted to put structure up where protected aloes are located. At this stage we can not give details. Once servitude is decided, then site specific EMP is done to stick to the agreed upon line. Towers are labelled, copies will be available to farmers.
- Two sides to process – if eskom moves tower, or if land owner wants moved. The Acquisition side will have to re-register servitude, if moved process started over. Time and cost implications.

Van Zyl – beleid van eskom by dorpsgebiede? Vermoed deur dorp?

- Kentridge – town planning and municipalities also in consideration (eg Aurora to Omega goes through murraysburg, now open field but must look at plans of Municipalities).
- Another meeting planned to show exactly where line will be. SHOW THE LINE!!!
- Marinda Now we cannot decide before PP inputs are given, will be at later stage.

I&AP as die kommer nie op tafel is nie, sal besluit PP verder raak so die Scoping proses is NB sodat beplanning gedoen kan word nie. As iemand nie by verg was nie en nie gese het nie, is jou kans verby?

I&APP – gaan finale kommentaar gegee word?

Sam – ja, elke fase nog geleentheid om appel aan te teken

I&AP – hier op hoorse, waar kan ons inligting kry?

Sam – stuur epos, kan ook kaart vlg's koördinate opstel.

### **Minutes of the 2<sup>nd</sup> meeting of 3 August 2015**



3 Augustus	Monday	19H00 to 21h00	George municipality
------------	--------	----------------	---------------------

Christine – how did Eskom decide on alternatives?

Kentridge – guide and starting point set up by Eskom Env side. Design guys will look at gradients, land use etc. Needed to connect G\_B\_D and proposed alternatives, but public can influence or change

Chrislee Botha – Gourikwa supply is dit diesel burner een? As diesel op is word besighede benadeel oor dit na die Stasie toe is. Can use be communicated to PP to know when high usage will happen so that they can plan. Met konstruksie – area in 'n gemors, veral toegangspaaie, clearance. Once lines are up – restrictions on area in servitude? Sal eie socio-ekonomiese en sosiale studies doen as dit nodig is.

- Sam – ja, dankie vir die punt. Het windplase ens “opgetel” langs die roetes. Sam – sal in verbinding tree met Amina.
- Kentridge – Eskom does not like using diesel too expensive. Are investigating clean energy wind and solar. Research plans are in place to move away from diesel. If coal not in firm supply then diesel used. Once serv rights have been purchased, limited activities can be conducted, problems are with maize and tobacco due to veld fires. Dairy farm to grow grass for grazing allowed. Where vegetation is cleared it will be negotiated with owners. Owner can still say what he will allow. Windmill of 2m high can create problems eg with lightning. Shade nets with hoop structures of 3.6-4.5m high will be a problem. If owner says that he has these structures, Eskom will negotiate with owner to place line to avoid structures.

Green – how is it powered? Mossgas now depleted

- Kentridge - Close circuit, gas fuelled. Line is not only to get power from gourikwa also to provide to Gourikwa. Transmission and distribution lines in Gourikwa.

Samuel du Preez – lyn in die berg reeds, kan mens nie die lyn soontoe skuif? Nie operating as 400kVB line, net 132kv. Propose this as another alternative.

- Kentridge – other 400kV goes to Bacchus? Top section of project (DR-B) line parallel to existing

Forestry – socio economic impacts much focus on agriculute. Much impact on Forestry. Back in the area, looking at replanting. Comment would like to see impacts in reports.

- Sam – refer to Garry Patterson, Amina to address

C Botha – hoekom nie direk van Gourikwa noord na DR? Sam – lyn is voorsieningslyn (distribusie) nuwe lyn is Transmissie.

Billy Robertson hartenbosvallei. Blue line – goes through their industrial area next to PetroSA, also dev planned in Aalwyndal. ATKV did impactstudy for dev on top of Hartenbos hills. Moss Airfield with training centre, below circuit. Low level training for helicopters. Only area where not farming with ostriches. From Hartenbos – sunshine valley tender to put 400-500 new erven in next few months.

- Mining area – sand, gravel (conglomerate) sometimes have to do blasting, how close to lines can we blast? If Forestry will plant as a fact then no, but if only politics, then rather take line up to the mountain slopes.
- Kentridge – the map bottom line has more information and “problems” so we need inputs. Never find a “clean alternative”, issues will differ but we must weigh to find lesser of evils. Invested money on properties and engaged with municipality and town planning. Blasting distance depends – closer to coast, thus sandy so reinforcement of tower structures will be taken into consideration.

## Gourikwa – Narina Public Participation Report (FEIAR)

- Forestry is state land and planting exotic plants, thus better to place lines there?

Billy Robertson – mining (M asked for coordinates to plot on map)

**Appendix k**

**Provisional list of institutional stakeholders.**

AGRI SOUTH AFRICA / The Executive Director: Mr. Hans van der Merwe. /President: Mr. Japie Grobler. / Agri SA, P O Box 1508, Pretoria 0001 / Tel (012) 322 6980. Fax: 012-3200557/ E-mail: agrisa@agriinfo.co.za/ Internet: <http://www.agriinfo.co.za>

Agri South Africa/ P O Box 1508, Pretoria 0001. / Tel (012) 322 6980. Fax: 012-3200557. / E-mail: agrisa@agriinfo.co.za / Mr. Japie Grobler

Avian Demography Unit UCT / Les Underhill -

Bird Life South Africa - Prof Gerhard Verdoorn / Pam Barrett

Botanical Society of SA•Charl de Villiers

Buffelsrivier Landbouvereniging - Mnr Frans Retief Sekretaris

Cape Nature Conservation (Benjamin Walton).

Cape Wetlands Forum

Cooperative Governance and traditional affairs

De Rust Tourism Office Tel: +27(044) 241 2109 Fax: +27(044) 241 2109

Department of Agric. Rural Dev. & Land Admin /Mr. O T Badenhorst

Department of Agriculture: Western Cape / Private Bag X1/ ELSENBURG / 7607 / Telephone number: +27 21 808 5111

Department of Environmental Affairs

Department of Environmental Affairs and Development Planning Western Cape: Planning – Makhegu Mabunda /

Department of Nature Conservation Western Cape - Elsabe Swart / C Geldenhuys

Department of Transport Western Cape – Gian van Schalkwyk

Department of Transport Western Cape Gian van Schalkwyk

Development Planning Western Cape: Planning – Makhegu Mabunda

Die Burger newspaper Western Cape Editor - Francois Williams

Endangered Wildlife Trust - Mr. Jon Smallie Avi-Fauna Specialist / Mr. Chris van Rooyen Avi-Fauna Specialist

Environmental Affairs: Francois Naude DEA&DP

Forestry SA

Game farming fraternity

George Municipality – Dept. Spatial Planning, GIS and Environmental Management: Carel Venter: +2744 801 9476, carel@george.org.za Corlize Bester: +2744 801 9117, corlize@george.org.za

Great Brak River Museum and Information Office Tel: 044 620 3338 Fax: 044 620 3176

Heritage Western Cape

House of Traditional Leaders Karoo

News Group – karoonewsgroup@gmail.com

Land Claims Commission

Les Underhill Avian Demography Unit UCT

Minerals and Energy

Mossel Bay Environmental Partnership /Tonia Schonken

Mossel Bay Environmental Partnership•Tonia Schonken

Mossel Bay Tourism - Marcia Holm (Chief Operations Officer) Tel: +27 (0) 44 691 2202 Fax: +27 (0) 44 690 3077

Mosselbay Municipality - Switchboard: +27 44 606-5000

## Gourikwa – Narina Public Participation Report (FEIAR)

National African Farmers' Union (NAFU) The Executive Director, NAFU, P O Box 9624, Centurion 0046. / President: Mr. Motsepe Matlala. / Tel (012) 672 9301. Fax: 012-6729309.

National African Farmers' Union (NAFU)/ P O Box 9624, Centurion 0046 (Pretoria). /Tel (012) 672 9301. Fax: 012-6729309. / President: Mr. Motsepe atlala.

Petro SA Carel Steyn

Red Meat Producers Organization (RPO) Mnr John Durr / 16 Tosca Straat / Malmesbury / 7300 / Tel 022 482 1715 / Sel 082 652 1715 / E Pos durrfam@mweb.co.za

SA Tourism: + 27 (0)11 895 3000 travel@southafrica.net

SANBI/Working for Wetlands

SANRAL – Rene de Kock / Coleen Runkel

Validation and Verification (V&V) project

WESSA - Tania Anderson / Sam Ralston

Western Cape / Mr. J.S. Bothma / Tel (021) 860 3800. Fax: 021-8723388. / P O Box 227, Paarl 7620. / E-mail: botesm@wpk.co.za /

Wildlife Ranching SA / WRSA Office / 381 Booyesen Street / Eloffsdal 0084 / Pretoria 0031 / PO Box 23073 / Gezina 0031 / Tel: +27(12) 335 6994 / Fax: +27(12) 335 1059 / Cell: +27(83) 611 0467

WWF Tel: +27 21 657 6600 Fax: 086 535 9433 (national only)

### Appendix L

#### **Landowners list identified and engaged prior to public meetings**

*This is an unedited field list; some names were obtained from uneducated farm workers, laborers and friends. Some names were still in "holans" on name boards and others were obtained from non Afrikaans speaking persons attempting to give names in Afrikaans friends and local knowledge. The list is thus not intended to be a complete nor linguistically correct document.*

NAME	PROPERTIES
Aldo Violante	
Allie Jonck	Goedehoop / Diepkloof
Alten Claassen	Althan
Aneri Roos	WESA
Arnold Neethling	Boteliers kop Game Farm
Billy Robertson	Waterkloof / Banf 147
caitlin marshall	pinnacle conservation
Chris Barnard	
Chris Mostert	Amadeo
Chris Mostert	Diepkloof George
Christie Gerber	Waterkloof
cobus meiring	Southern cape land owners initiative
Corneulis Muller	Bosbou

Gourikwa – Narina Public Participation Report (FEIAR)

Danie dutooit	
David Lindly	wwf
Dawie de Villiers	department of agriculture
Dawie vandermerwe	kanna
Denis de wet	ilands resedence asosiation
Deric Schutte	Blesbok dk 120
Dr Montagu Murray	
Dryer Van zyl	
Eben pieterse	
Eric Teixeira	Goedemoed166 en Hartbeestkuil 213
Erika Myburgh	seeemeu park hartenbos
G biesenbach	Die heuwel
Gert van Staden	outeniqwa-boerevereeniging
Greg Devine	
Hannes Smith	
Hanre' marx	Matjiesdrif
Helgard Meyer	Kwepertiun
Hennie van der merwe	kanna
henrico Ferreira	Hartenbosheuwels
Henry Meyer	Ruiterbos nie op lyn
henry Meyer	plesant view
Herry Berber	Monte Christo estate
Ilizma Gerber	Plaas 217geelhoudboom
J. A. Durand	Resident
James Clasen	
Janie Stander	Buifilsdrift
Joe Erasmus	Gondwana
Johan Roberts	DWS
Johan van Rensburg	Land Owner
Johan Vermaal	Corlim
Johannis Fouri	Groot laagte

Gourikwa – Narina Public Participation Report (FEIAR)

John Robertson	hartebeest kraal 122,reboks Fonteyn 140, klip heuwel 143
Kallie Piekanienzie	
kaspir Pietirs	molindrif
Kobus en Lizelle Crous	Bergsig
Kornelus Muller	Adjacent Gondwana
louwtjie en Naomie Myburg	Not yet contacted
Marike Vreken	
marius Davins	cape pine industry
Mark Rutherford	Gondwana
Mzwandile Majola	
N F Gertenbach	Belvedere, Brandwag
Nelius Vangrenin	Verda . Bosie aleen / Vrystaat
Nico Li Roux	yland home owner
Nolusindiso Jafta	dws resource protection
O.P Nkhuna	
Petro SA/ (want to stay anonymous)	
Philippa Huntly	WESA
Piere Botha	SAPD head of the area
Pierre Fourie	Nyaru Game
Pumza Buwa	DWS resource protection
Quintus Muller	Land Owner
Reggie Chippe	
Robin Pieters	yland home owner
Rubin Barnard	Boplaas / Dwarsberg / Barsweld / Klynbrak
Rudie Malan	Monte Christo estate
Sibina Platner	
Struan & ian Robertson	Georgehaim / silverwater
Terence Jonck	
thembela bushula	DWS resource protection
Walter Robertson	
Walter Robirtson	

Wilhelm olivier	oliviersrus
Wynand terblanche	weltevrede

*Concerns about close proximity of lines to residential dwellings Mossel Bay*

## Appendix M

### Correspondence register

---

---

**From:** Mark Rutherford [mailto:mark@gondwanagr.co.za]

**Sent:** 09 April 2015 04:02 PM

**To:** sam@envirolution.co.za; marinda@envirolution.co.za

**Subject:** Gondwana Game Reserve

Dear Marinda and Sam

Firstly, thank you for taking the time to meet with us on Gondwana and explaining the proposed Eskom overhead line.

As noted the project proposal is not yet available on your website. In the interim please could you be so kind as to send me a map of the proposed lines with their alternatives on updated cadastral maps.

Thank you for attending to this request.

Kind regards,

Mark Rutherford  
Director  
Gondwana Game Reserve

---

---

John Robertson <robfarm@mweb.co.za>

Hi Sam ,

15h00 is fine . Unfortunately no GPS coordinate .

Hi , My cell no is : 0824538462 . If you confirm a time I will arrange that Arnold Neethling , from Botlierskop , is also present . I am at Rooiheuvel Farm . It is 400m off N2 Little Brak off-ramp , turn right at T-junction travel 1.34km up the valley , then 1st turn onto gravel on your right , 200m and entrance is on your left.

---

---

Member: HM Vreken Pr. Pln 1101 Reg. CK 2005/032114/23 VAT: 4690222106

Our Ref: Pr15/22b01 15 April 2015

Your Ref:

**BY E-MAIL: info@envirolution.co.za**

**marinda@envirolution.co.za**

Envirolution Consulting

P.O. Box 1898

SUNNINGHILL

2157

**FOR ATTENTION: MARINDA LE ROUX**

Dear Madam,

**PROPOSED GOURIKWA-BLANCO-DROERIVIER 400KV POWER LINE AND SUBSTATIONS  
UPGRADE: ENVIRONMENTAL IMPACT ASSESSMENTS (EIA'S) AND ENVIRONMENTAL  
MANAGEMENT PROGRAMMES (EMPrs)**

Your correspondence of 25 March 2015 refers.

We act on behalf of the owners of Portions 9; 15 & 16 (Morgenster) of the Farm Outeniquasbosch No 149 and Portions 10 and 28 of the Farm Hartenbosch No 217, being Ms. AE van Zyl and CShell 114 (Pty) Limited respectively.

1. Kindly register us as Interested & Affected Party for the Environmental Authorisation Process for this application.

2. Given the limited information available at this stage, we are not in a position to provide any detailed comments regarding this application. It will be appreciated if the following aspects could be addressed in your scoping report:

☐ Our client has approved development rights for a residential estate on the abovementioned properties. Besides for the residential component, the approved development include a school as well as a hotel and various tourism facilities. The construction of a 400kV power line could have various negative impacts on this approved residential development.

☐ Locality of the line;

☐ Visual Impact;

☐ Health Impacts of high voltage power lines on humans, and in particular school kids;

We trust the above is in order. Please do not hesitate to contact the writer if you require any additional information in this regard.

Kind regards,

**MARIKE VREKEN**

**Pr. Pln 1101 MSAPI 10233**

marike@vreken.co.za

---

---

Dear Marinda,

Thank you for the detailed response.

I will coordinate the process of providing the correct contact details of the relevant Transnet Operating Division/person that you can then deal with going forward.

I will send the details through once received.

Kind regards, **Biance Schoeman**

**From:** Marinda Le Roux [mailto:marinda@envirolution.co.za]

**Sent:** 20 April 2015 03:12 PM



**To:** Bianca Schoeman Transnet Capital Projects  
**Cc:** 'Sam scott'; Tshidiso Mahlatji Transnet Capital Projects JHB; 'Gesam Govender'  
**Subject:** RE: Eskom Project Information

Dear Bianca

We have identified the land owners by perusing the Title Deeds for contact information, and according to our records the property that I've listed in my previous mail was the only one owned by Transnet. The properties that are relevant to the project are those that are located within the 1km corridor that we investigate for the preferred line and the alternatives. We have limited time and budget for investigations of the vast area of the study during the EIA for the project, but be assured that Eskom will enter into negotiations with land owners when the alignment has been decided upon. We have added you to the data base of Interested and Affected Parties, thus you will be informed of future meetings and discussions related to the project.

Your input is highly appreciated.

Regards

**From:** Bianca Schoeman Transnet Capital Projects [mailto:Bianca.Schoeman@transnet.net]  
**Sent:** 20 April 2015 02:47 PM  
**To:** Marinda Le Roux  
**Cc:** 'Sam scott'; Tshidiso Mahlatji Transnet Capital Projects JHB  
**Subject:** RE: Eskom Project Information

Good afternoon Marinda,

Thank you for the feedback.

The request to send all properties between Mosselbay, George and Beaufort west is quite a big exercise. Have you identified all of the affected properties for the various alternatives yet? In order to direct you to the correct Operating Division within Transnet that will be affected by the proposed project, the specific property details as listed below is what we need.

Is the property listed below the only affected property?

Kind regards,**Bianca Schoeman**

---

**From:** Marinda Le Roux [mailto:marinda@envirolution.co.za]  
**Sent:** 20 April 2015 02:07 PM  
**To:** Tshidiso Mahlatji Transnet Capital Projects JHB  
**Cc:** Bianca Schoeman Transnet Capital Projects; 'Sam scott'  
**Subject:** FW: Eskom Project Information  
**Importance:** High

Dear Tshidiso Mahlatji and Bianca Schoeman

Thank you for your interest in the project . Apologies on our delayed response, we are doing field work at present and do not always have good signal to receive and send e-mails in some remote areas of farm lands. The property for which the letter was sent to you, is located in the Eastern Cape (on the Alternative route between George and Beaufort West) as shown below:

Gourikwa – Narina Public Participation Report (FEIAR)

If you could send me a list of your properties in the areas between Mosseblay, George and Beaufort West, I could double-check the possible impacts on your other properties.

I attach two maps and the Background Information Document (BID) for your conveniences, but you can view additional maps and other documents on dropbox at [https://www.dropbox.com/sh/3va945jzcz6xfp3/AAAdphfQe9\\_d5F12-BrjNGila?dl=0](https://www.dropbox.com/sh/3va945jzcz6xfp3/AAAdphfQe9_d5F12-BrjNGila?dl=0) and on our website [www.envirolution.co.za](http://www.envirolution.co.za)

Do feel free to contact me should you or Transnet require any additional information. Part of the Scoping and Environmental Impact Assessment (EIA) process is to hold meetings with Interested and Affected Parties in the areas of concern. We will notify you of dates of such opportunities, where you can raise issues and direct questions to the team.

Regards

**From:** Mzwandile Majola [mailto:zwaipm@gmail.com]  
**Sent:** 10 April 2015 10:22 AM  
**To:** 'Marinda Le Roux'  
**Subject:** Eskom Project Information

*Good morning Ms Le Roux,*

*I hope this email find you in a well state. I thought I should revert back to you since you have informed me that one of your facilitators Samuel Scott will email the information we discussed. I have tried to request this information from him several times with no luck or any feedback. Not sure if he does receive my emails.*

*Can you perhaps assist as I also wish to give feedback this month to the Mossel bay Tourism board of director's meeting scheduled for the 20<sup>th</sup>.*

*Awaiting your response*

**Kind Regards**  
**Mzwandile Majola**

---

Dear Willie

Thank you for the call and your enquiry.  
Attached herewith are the kzm files, showing the Google Earth location of the preferred and alternative lines between Beaufort West and George.

Any comments will be highly appreciated.

Regards

---

**From:** Tshidiso Mahlatji Transnet Capital Projects JHB [mailto:Tshidiso.Mahlatji@transnet.net]  
**Sent:** 16 April 2015 11:58 AM  
**To:** marinda@envirolution.co.za

**Cc:** Bianca Schoeman Transnet Capital Projects

**Subject:** Proposed Gourikwa - Blanco - Droerivier 400kv Transmission Powerline and Substation Upgrade

Good day Marinda,

As per our telephonic conversation, kindly email me the property details to determine how Transnet Capital Projects is affected by the upgrade.

Kind regards, **Tshidiso Mahlatji**

---

**From:** Ludwig Kohrs \*Transnet Property CPT [mailto:Ludwig.Kohrs@transnet.net]

**Sent:** 22 April 2015 11:45 AM

**To:** Marinda Le Roux

**Cc:** sam@envirolution.co.za; Willie Zietsman \*Transnet Property PLZ; Danie Kotzee \*Transnet Property CPT

**Subject:** RE: Eskom Project Information

Hi Marinda

The area in which the proposed Eskom Project is to be erected falls in the Eastern Region which is under the jurisdiction of our Port Elizabeth office where Willie Zietsman will be able to assist you once you are certain of the route to follow. He will also assist you in whom to contact whenever the “wayleaves” are at the exact position of the route where the crossing of the railway line of Transnet is involved. Hope this will help you with the project forward!! Thanks Willie in advance!

**Ludwig Kohrs**

---

Good morning Marinda,

As per your request, please find attached the relevant contact people relating to the proposed Eskom project that might impact Transnet properties:

**1. BD (Blanco – Droërivier)Section :** This route is from Blanco, near George, to Droërivier, near Beaufort West which crosses Transnet Railway Reserve at various places.

Should a FINAL route be determined, applications & correspondence must be forwarded to Transnet Freight Rail Infra, Port Elizabeth Henry Dumont (henry.dumont@transnet.net).

**2. GB (Gourikwa - Blanco)Section :** This is from Blanco, near George, to Gourikwa, near Mosselbaai which crosses Transnet Railway Reserve at various places.

Should a FINAL route be determined, applications must be forwarded to Transnet Freight Rail Infra, Bellville, Anel Abrahams (anel.abrahams@transnet.net).

Please also copy Vincent Matabane (Vincent.matabane@transnet.net) within the correspondence as he is responsible for Environmental matters within Transnet Freight Rail.

**Bianca Schoeman**

---

Hi Marinda

The area in which the proposed Eskom Project is to be erected falls in the Eastern Region which is under the jurisdiction of our Port Elizabeth office where Willie Zietsman will be able to assist you once you are

certain of the route to follow. He will also assist you in whom to contact whenever the “wayleaves” are at the exact position of the route where the crossing of the railway line of Transnet is involved. Hope this will help you with the project forward!! Thanks Willie in advance!

**Groete / Regards**Ludwig Kohrs

---

**From:** Albo van Dyk [mailto:albo@telkomsa.net]

**Sent:** 24 April 2015 02:50 PM

**To:** marinda@envirolution.co.za

**Subject:** notice of enviromental impact.upgrades between blanco and droerivie rsubstation

Hi Marinda This Power line runs through my farm. Please could you send all relavent info. This is going to severly impact the value of my property.

I would like to register as intreseted and affected party.

Regards

Albo van Dyk

---

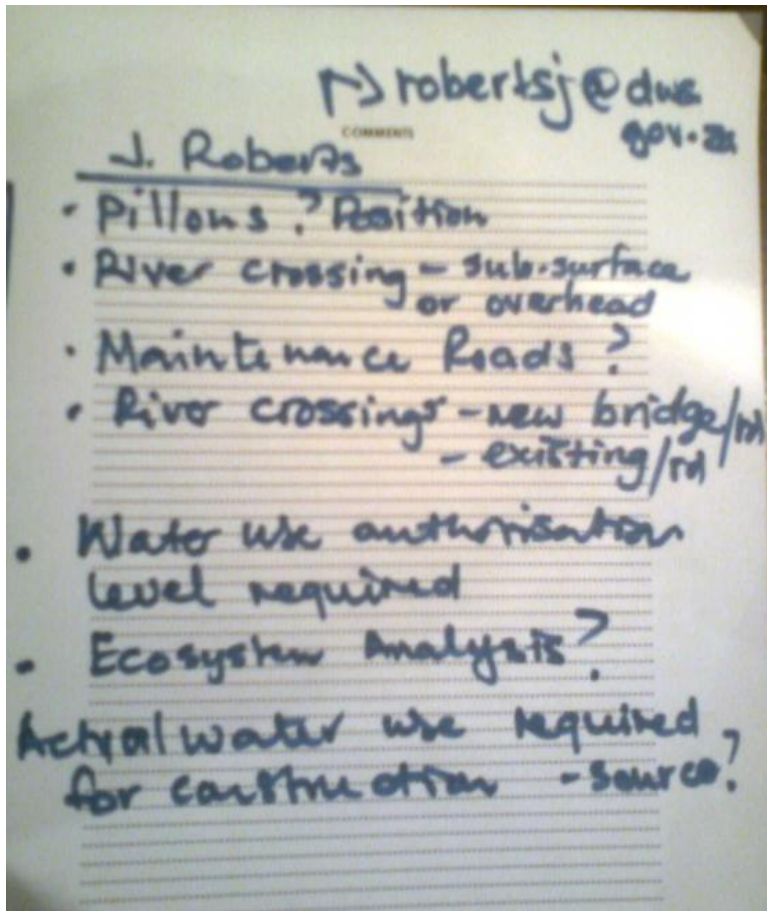

## Gourikwa – Narina Public Participation Report (FEIAR)

**REGISTRATION & COMMENT SHEET**  
ENVIRONMENTAL IMPACT ASSESSMENT (EIA) FOR THE PROPOSED CONSTRUCTION OF AN APPROXIMATELY 50 KM LONG 400KV TRANSMISSION POWER LINE & SUBSTATION UPGRADE BETWEEN THE GOURIKWA SUBSTATION (MOSSEL BAY) AND THE BLANCO SUBSTATION (GEORGE) IN THE WESTERN CAPE

If you are interested in or affected by the project, please complete this Registration and Comment Sheet and return to: Envirovolution Consulting PO Box 1898 Surlingham 2157 or fax 086 142 4222 or e-mail [eg@envirovolution.co.za](mailto:eg@envirovolution.co.za) or [marinda@envirovolution.co.za](mailto:marinda@envirovolution.co.za)

Name: Henrico Surname: Ferreira  
Organisation: Armasol en Beroep  
Postal or residential address: Kommisbesoepers 4  
Hoffenbosheuwels Postal Code: 6520  
Tel number: \_\_\_\_\_ Fax number: \_\_\_\_\_  
Mobile number: 0827747723 E-mail address: Ferreiraabeurs@gmail.com

**YOUR COMMENTS AND QUESTIONS**  
Ek het geen probleem teen oorsigtig  
nie, maar ek het wel 'n probleem  
teen die feit dat Eskom nie die beste  
opsigter om 'n ander hul kraglyn  
nie. Vir besers om my huis steek hoog  
en is h plek vir besloppers.

Do you know of anybody else that might be interested in or affected by the project? Kindly provide contact details:  
My buurman oor die pad veel  
presies dieselfde. Kom besoek ons.

D. Ferreira

For more information contact us on 086 144 6499



### Goeiedag Alten

Dankie vir u navraag. Na die besoek deur Menere Sam Scott en Rodney Crisford, is u as belanghebbende party geregistreer op ons databasis. Ek kan u gerusstel dat die projek nou nog in die beginfase is en dat 'n omvattende proses onderneem word om die publiek en ander belanghebbendes (genoem I&APs) te betrek. Geleentheid vir kommentaar en deelname sal volg, onder andere deur fokusgroepvergaderings (bv met boere-organisasies) en publieke "ope dae". Die doel van die proses is om seker te maak dat die belyning wat gekies word (binne die korridor) op die bes moontlike plek geplaas word, en dus die ekologiese omgewing sowel as die sosiaal-ekonomiese komponent in ag neem. As geregistreerde I&AP sal u genooi word na die vergadering(s) wat in u streek gehou word. Die eerste reeks geleentheid word voorlopig beplan vir die einde van Mei 2015, afhange van die beskikbaarheid van die belangegroep, spesialiste, projekspan en Eskom verteenwoordigers.

Ek heg kaarte en skakels na Google Earth aan vir die projek. Hieronder is 'n skermskoot wat die voorgestelde lyn en alternatiewe wys ten opsigte van Sinksbrug (geraamde koördinate gebruik 34° 0' 15.145" S 22° 18' 6.376" E) Indien u die koördinate van u eiendom kan aanstuur, kan ek 'n ooreenstemmende kaart aanstuur daarvolgens.

Die moontlikheid bestaan dat die alternatiewe roete (die "blou roete" op die kaart hierbo) deur DEA aanbeveel word maar op hierdie stadium is die voorgestelde lyn die meer noordelike lyn (die "rooi roete" op die kaart). Samesprekinge en onderhandelinge sal ook eers met individuele grondeienaars gehou word oor wie se grond servitude verkry moet word. Eers nadat uitsluitel oor al die bogenoemde verkry is sal die konstruksiewerk volgens Eskom se normale tenderproses aangepak word.

Uit vorige ervaring met soortgelyke projekte kan ek sê dat ons waarskynlik nog tot laat aanstaande jaar gaan wag vir moontlike goedkeuring van die Omgewingsimpakstudie (EIA). Die lynkonstruksie vir die Gourikwa-Blanco-Droerivier 400 kV lyn sal eers in 2018 (op die vroegste) begin, nadat die EIA ingedien is en slegs indien amptelike goedkeuring van die Departement van Omgewingsake (DEA) ontvang is. Selfs na goedkeuring, kan enige individu of groep beswaar aanteken teen die projek.

Groetnis

**From:** Marinda Le Roux [<mailto:marinda@envirovolution.co.za>]

**Sent:** 05 May 2015 12:32 PM

**To:** 'Sam scott'  
**Subject:** FW: TRANSMISSION POWER LINE BETWEEN MOSSEL BAY AND GEORGE

FYI

**From:** Alten Claassen [mailto:alten@4sure.co.za]  
**Sent:** 05 May 2015 09:26 AM  
**To:** marinda@envirolution.co.za  
**Subject:** FW: TRANSMISSION POWER LINE BETWEEN MOSSEL BAY AND GEORGE

Goeiedag,

Ek woon te Sinksabrug. Twee van u amptenare het my 'n tyd gelede op die plaas besoek en vertel van die beoogde kraglyn. Aan my is vertel dat daar 'n vergadering sou wees waar besware gelig kan word.

Sedertdien het ek verder nog geen woord gehoor nie. Sal u my asb inlig?

Die uwe

SA Claassen  
Tel. 044 876 0137  
Sel. 082 494 5220  
Epos. alten@4sure.co.za

---

Plesier ALten

Volgens jou koördinate is u grondgedeelte wel binne die korridor wat oorweeg word vir die alternatiewe roete. Die servituut gaan darem net 62m wyd wees, en ons sal Eskom adviseer om (indien die blou roete) wel realiseer, persoonlik met u te onderhandel of seker te maak dat die servituut noord van u eiendom registreer word. Ander belanghebbendes en grondeienaars sal ook in ag geneem word indien die lyn hulle sou benadeel, bv spilpunte of sensitiewe areas negatief beïnvloed.

U is welkom om verdere vrae aan my of Sam Scott (sam@envirolution.co.za 0835862906) te rig, of ten tye van die vergaderings ter tafel te lê.

**From:** Alten Claassen [mailto:alten@4sure.co.za]  
**Sent:** 06 May 2015 08:29 AM  
**To:** 'Marinda Le Roux'  
**Subject:** RE: Sinksabrug (mid-Brak): TRANSMISSION POWER LINE BETWEEN MOSSEL BAY AND GEORGE

Môre Marinda,

Baie dankie vir die terugvoer - dit word waardeer.

My plek se koördinate is as volg:

**GPS Co-Ordinates S33° 58' 47.4" EO22° 18' 28"**

Lekker dag.

Alten Claassen

7-MAY-2015 07:44 FROM: TO: 0861626222 P. 1



**Envirolution  
CONSULTING**  
ENVIRONMENTAL ENGINEERING  
AND MANAGEMENT CONSULTING

PO Box 1898 • Sunninghill 2157  
223 Columbine Avenue • Mondoor 2091  
Tel: 0861 64 44 99  
Fax: 0861 626 222  
Email: info@envirolution.co.za  
www.envirolution.co.za

**STAKEHOLDER ENGAGEMENT FORM**

**PROPOSED GOURIKWA-BLANCO-DROERIVIER 400KV POWER LINE AND  
SUBSTATIONS UPGRADE: ENVIRONMENTAL IMPACT ASSESSMENTS (EIAs) AND  
ENVIRONMENTAL MANAGEMENT PROGRAMMES (EMPRs)**

Title: MR.	Tel number: 044-6940063
Name: STRUAN + IAN	Fax number: X
Surname: ROBERTSON	Mobile number: 072 460 3862
Organisation: GEORGEHEIM FARMING	Postal or Residential Address: P.O. BOX 136 LITTLE BRAK RIVER 6503
E-mail address: robertson.ian42@gmail.com	

Do you have any comments, concerns or suggestions?  
*NO... NO... NO! We say NO to any further power lines over the above-mentioned property! Escam's existing power lines have not only been detrimental when the environment is concerned (blue cranes etc. died here but no longer). Every chick that was hatched, crashed into the power lines, as soon as they became air-borne. As for the agricultural side - we have not been able to establish pivot irrigation, resulting in extensive labour (moving pipes + drogues!!!) Thank you very much!!!*

Do you know of anybody else that might be interested in or affected by the project?  
 Kindly provide contact details:  
 \_\_\_\_\_

Dear Mr Robertson

Thank you for your interest in the project, and for registering. You have been registered as follows:

Mr Struan & Ian Roberson  
 Georgeheim Farming  
 Robertson.ian42@gmail.com  
 Tel 044-6940063  
 Mobile 0724603862  
 PO Box 136  
 Little Brak River  
 6503

We have noted your concerns about the Blue Cranes and pivot irrigation on your farm, Georgeheim. Our Avifauna specialist has recorded the unfortunate situation related to Blue Cranes (chicks that crash into the lines) and this issue will be addressed in the reports. The Google Earth Screen Shot below gives an indication of Georgeheim farms in relation to the deviation (Alternative 2 route) of the proposed 400kV line. I've used the coordinates -34°3'32.15" 22° 6'59.29 for the illustration, but can pin-point your farm more accurately upon receipt of your farm portion's coordinates.

You can view additional maps and other documents on our website [www.envirolution.co.za](http://www.envirolution.co.za)

the preferred alternative (red line) is located north of this alternative corridor that is under investigation. The 3 corridors are approximately 1km in width to allow fine tuning of the alignment for placement of a 62m wide servitude. Your inputs will assist to guide the placement, should Environmental Authorisation be given by the National Department of Environmental Affairs.

You are welcome to contact me should you or other farmers in the area require additional information. Part of the Scoping and Environmental Impact Assessment (EIA) process is to conduct meetings with Interested and Affected Parties in the areas of concern. We will notify you of dates of such opportunities, where you can raise issues and direct questions to the team. The Public Participation consultant Mr Sam Scott resides in the region, should you want to contact him (number 0835862906) sam@envirolution.co.za.

Regards

---

Beste meneer Vermaak

Dankie vir u belangstelling in die projek,.

Indien u die koördinate van u spesifieke gedeelte van (Waterkloof), gedeelte 22 van Hartebeeskraal 122 gedeelte 12 van Banff 147 aanstuur, kan ek 'n meer akkurate plasing op die kaart aandui, maar intussen is die plasing soos op die kaart hieronder:

Die strook wat ondersoek word is 1km wyd maar die uiteintlike servituut word beplan om 62 meter wyd te wees. Die projek is nou in die beginfase is en 'n omvattende proses gaan onderneem word om die publiek en ander belanghebbendes (genoem I&APs) te betrek alvorens enige verslae ingedien word by Omgewingsake. Geleentheid vir kommentaar en deelname soos fokusgroepvergaderings (bv met boere-organisasies) en publieke "ope dae" word beplan. Die doel van die proses is om seker te maak dat die belyning wat gekies word (binne die korridor) op die bes moontlike plek geplaas word, en dus die ekologiese omgewing sowel as die sosiaal-ekonomiese komponent in ag neem.

Uit vorige ervaring met soortgelyke projekte kan ek sê dat ons waarskynlik nog tot laat aanstaande jaar gaan wag vir moontlike goedkeuring van die Omgewingsimpakstudie (EIA). Die lynkonstruksie vir die Gourikwa-Blanco-Droerivier 400 kV lyne sal eers in 2018 (op die vroegste) begin, nadat die EIA ingedien is en goedkeuring van die Departement van Omgewingsake ontvang is. Selfs na goedkeuring, kan enige individu of groep beswaar aanteken teen die projek. Die moontlikheid bestaan ook dat die alternatiewe roete voorgestel word. Samesprekinge sal met eienaars van eiendom waarop servitude benodig mag word gehou word alvorens besluite oor die lyne se presiese plasing gemaak word. Eers nadat uitsluitel oor die roete en servitude verkry is, sal die werk volgens Eskom se normale tenderproses aangepak word. Meer dokumente en kaarte is op [www.envirolution.co.za](http://www.envirolution.co.za) beskikbaar.

Met dank  
Sam Scott

**From:** Delana Vermaak [mailto:vermaakdelana@gmail.com]  
**Sent:** 10 May 2015 08:20 PM  
**To:** sam.scott@vodamail.co.za  
**Subject:** Verouderde kaarte

Aandag: Mnr Sam Scott.  
Ek het die Brandwaght Landbouvereniging vergadering bygewoon en ook die Epos van Mnr Henry Meyer ontvang.



Op die kaart wat ek ontvang het wil dit voorkom of dit ou weergawe is aangesien verskeie plase wat onderverdeel was nie aangedui word nie.

Ek het byvoorbeeld twee gedeeltes grond waarvan die grenslyne nie aangedui word op julle kaart nie. Dit wil voorkom of een van die gedeeltes (Waterkloof), gedeelte 22 van Hartebeeskraal 122 moontlik deur alternatief 1 geraak kan word. Dit is egter moeilik om te bepaal aangesien die grenslyne op julle kaart nie aangedui word nie. Dit wil ook voorkom of die 2 de gedeelte (gedeelte 12 van Banff 147) tussen die alternatiewe 1 en 2 geleë is.

Ek sal dit waardeer indien meer duidelikheid gegee kan word of ek wel geraak sal word al dan nie sodat ek my skriftelike beswaar kan aanteken. Hoop om spoedig van u te hoor.

Byvoorbaat dank. J H Vermaak

---

**Attention: Marinda le Roux**

11 May 2015

Your letter of 25 March 2015 bares reference.

My Company, Invasive Plant Solutions, was the appointed vegetation Management Contractor for Babcock Ntuka Power Lines, the Principal Contractor for the new Blanco –Knysna 132 KV OH power line. The duration of the contract was 3 years.

Invasive Plant Solutions meets all the criteria to perform Vegetation Management, and related Environmental works.

Can you please ad the company to your list of interested parties as we would like to quote on possible related works.

I wish you good luck with the venture, and hope to be of assistance in the near future.

Kind regards,

George Kuyler

083 260 2353

---

Beste Pierre

Baie dankie vir jou bydrae tot die projek. Jou inligting word waardeer en sal aan die spesialiste gestuur word. U is as belanghebbende party geregistreer op ons databasis.

Die ligging van Nyaru (koördinate 34°3'0.34" en 22° 1'36.83") is aangedui op die kaart wat die roetes van die voorgestelde lyn wys:

Die moontlikheid bestaan dat die alternatiewe roete (die "blou roete" op die kaart) deur DEA aanbeveel word maar op hierdie stadium is die voorgestelde lyn die "rooi roete" op die kaart.

Ek kan u gerusstel dat die projek nou nog in die beginfase is en dat 'n omvattende proses onderneem word om die publiek en ander belanghebbendes (genoem I&APs) te betrek. Geleenthede vir kommentaar en deelname sal volg, onder andere deur verdere fokusgroepvergaderings (bv boere-organisasies) en publieke "ope dae". Die doel van die proses is om seker te maak dat die belyning wat gekies word (binne die korridor) op die bes moontlike plek geplaas word, en dus die ekologiese omgewing sowel as die sosiaal-ekonomiese komponent in ag neem. As geregistreerde I&AP sal u genooi word na die vergadering(s) wat in u streek gehou word. Die eerste reeks geleenthede word voorlopig beplan vir Junie 2015, afhangende van die beskikbaarheid van die belangegroeppe, spesialiste, projekspan en Eskom verteenwoordigers.

Enige ander kwessies wat opduik, kan u gerus ook onder ons aandag bring.

Groetnis

**From:** Pierre Fourie (Nyarugame) [mailto:pierre@nyarugame.co.za]

**Sent:** 09 May 2015 10:50 AM

**To:** marinda@envirolution.co.za

**Subject:** Eskom 400kV lyn//Brandwag/Mosselbaai

**Importance:** High

---

---

**REGISTRATION & COMMENT SHEET  
ENVIRONMENTAL IMPACT ASSESSMENT (EIA) FOR THE PROPOSED CONSTRUCTION OF AN  
APPROXIMATELY 200KM LONG  
400KV TRANSMISSION POWER LINE & SUBSTATION UPGRADE BETWEEN THE MOSSSEL BAY  
(GOURIKWA) BLANCO (GEORGE) & DROERIVIER SUBSTATIONS (BEAUFORT WEST) IN THE  
WESTERN CAPE**

Name: .....John.....

Surname: ....Robertson .....

Organisation: .....Klipheuwel Trust & Rooiheuwel Farms .....

Postal or Residential Address: .....P.O.Box 96.....

.....Little Brak River.....

.....Postal Code: 6503.....

Tel number: ....044 696707.....

Fax number: .....

Mobile number: ...0824538462.....

E-mail address: .....robfarm@mweb.co.za.....

**COMMENTS AND QUESTIONS**

...I am through the Klipheuwel Trust the owner of properties along both proposed routes for the powerline from Mossel Bay to George . On our lower properties Klipheuwel 143/3 and Rheeboekfontein 140/2 we already have two Eskom High Voltage powerlines and on one of our more inland properties , Hartebeeskraal 122//8 we have one Eskom high voltage powerline .

We would prefer that the inland route is taken as a third powerline across the aforementioned properties would seriously impact upon their value for recreational and game purposes . Our experience with the last Eskom line was that Eskom caused massive and irreparable damage to natural vegetation , damaged our private internal roads and took approximately 4 years to complete the section of line . This route closest to the sea crosses the Little Brak estuary and is also close to intensive agricultural land . These areas support

a large population of large birds such as Blue cranes and flamingos which are both very susceptible to death from powerlines . Along the route are also extremely rare populations of plants such as Haworthia Kingania . Eskom activities will destroy this last remaining population of a very rare plant . There is in our minds no doubt that the route along the escarpment , approximately 10 kilometres inland will be more beneficial to plant and bird populations .

Any Eskom project is not something that one would want to inflict upon anyone . There is minimal productivity and proper project management . Our past experience was that the calibre of employee was dredged from the dregs of the labour pool and management was only there to receive a salary . Eskom itself has no record of environmental management and no attempt is made to rehabilitate or re-imburse for damage suffered . We can only hope that the project is given to a suitably qualified and competent private enterprise firm to construct

---

Hi Marinda

Dankie vir die inligting, daar is drie plase wat die lyne aan ons raak.

1. RUBEN BARNARD TRUST

Restant van die plaas Oude Uitkyk Nr.225 - Groot 342.6128 ha  
(T 85180/97)

2. LANGHOEK TRUST

Gedeeltes van die plaas Voorbrug Nr. 255  
(T 85179/97)

Gedeelte 11	35.1495ha
Gedeelte 26	18.8009ha
Gedeelte 38	35.7245ha
Gedeelte 39	35.7245ha
Gedeelte 40	35.7245ha
Gedeelte 53	47.3406ha
Gedeelte 54	47.3418ha
	255.806ha

3. R & JA BARNARD (EDMS) BPK

Gedeelte 3 (Gedeelte van Ged. 1) van die plaas De Oude Uitkyk Nr. 225 64,2399 ha  
(T 42535/94)

Dankie

**RUBEN BARNARD | R & JA BARNARD (PTY) LTD**

**Cell:** +27 (0)83 631 9625

**Tel:** +27 (0)44 876 0111

**Fax:** +27 (0)86 697 9902

**Email:** jabarnard@mweb.co.za

**Postal Address:** P.O. Box 848, George 6530

---

**From:** marinda@envirolution.co.za

**Sent:** 2015/06/05 07:01:32 AM

**To:** jabarnard@mweb.co.za

**Cc:** sam@envirolution.co.za

**Subject:** RE: Gourikwa kraglyn

---

Beste Meneer Barnard

Dankie vir u oproep en belangstelling in die projek. U is as belanghebbende party (I&AP) geregistreer. Indien u die koördinate of ligging van u eiendom(me) aan my stuur, kan ek dit plot op die kaart sodat u kan sien hoe naby die voorgestelde lyn moontlik aan u plase en spilpunte gaan loop. Aangeheg is lyste van die plase wat volgens die GIS opname moontlik geraak kan word. Die meegaande KMZ leers is skakels wat u direk na Google Earth neem waar die beoogde lyn en alternatiewe reeds aangedui is, en waarop u moontlik sal kan sien of u plase geraak word al dan nie.

Die strook wat ondersoek word is 2km wyd maar die uiteintlike serwituut word beplan om 62 meter wyd te wees. Die projek is nou in die beginfase is en 'n omvattende proses gaan onderneem word om die publiek en ander belanghebbendes (genoem I&APs) te betrek alvorens enige verslae ingedien word by Omgewingsake. Geleentheid vir kommentaar en deelname soos fokusgroepvergaderings (bv met boere-organisasies) en publieke "ope dae" word beplan. Die doel van die proses is om seker te maak dat die belyning wat gekies word (binne die korridor) op die bes moontlike plek geplaas word, en dus die ekologiese omgewing sowel as die sosiaal-ekonomiese komponent in ag neem.

Uit vorige ervaring met soortgelyke projekte kan ek sê dat ons waarskynlik nog tot laat aanstaande jaar gaan wag vir moontlike goedkeuring van die Omgewingsimpakstudie (EIA). Die lynkonstruksie vir die Gourikwa (Mosselbaai) – Blanco (George) 400 kV lyne sal eers in 2018 (op die vroegste) begin, nadat die EIA ingedien is en goedkeuring van die Departement van Omgewingsake ontvang is. Selfs na goedkeuring, kan enige individu of groep beswaar aanteken teen die projek. Samesprekinge sal met eienaars van eiendom waarop servitude benodig mag word gehou word alvorens besluite oor die lyne se presiese plasing gemaak word. Eers nadat uitsluitel oor die roete en servitude verkry is, sal die werk volgens Eskom se normale tenderproses aangepak word. Meer dokumente en kaarte is op [www.envirolution.co.za](http://www.envirolution.co.za) beskikbaar.

Vergaderings met die publiek word beplan vir einde Junie – begin Julie, en alle IAPs sal hierheen uitgenooi word, per e-pos, SMS en/of die gedrukte pers. Samuel Scott is verantwoordelik vir die publieke deelnameproses en u is welkom om hom te skakel by 0835862906 of [sam@envirolution.co.za](mailto:sam@envirolution.co.za) indien u en/of u bure met hom wou gesels.

Groetnis

---

---



**REGISTRATION AND COMMENT SHEET: SCOPING AND 60km POWERLINE BETWEEN GOURIKWA (MOSELBAY)**

If you are interested in or affected by the project, please complete this Registration and Comment Sheet and return to: Envirolution Consulting PO Box 1898 Sunninghill 2157, fax 086 162 6222 or e-mail to [sam@envirolution.co.za](mailto:sam@envirolution.co.za) or [marinda@envirolution.co.za](mailto:marinda@envirolution.co.za) For more information contact us on 086 144 4499

Name: ..... Ruben ..... Surname: ..... Barnard .....  
Organisation: ..... R & JA Barnard (Edms) Bpk .....  
Postal or Residential Address: ..... Posbus 848 .....  
..... George ..... Postal Code: ..... 6530 .....  
Tel number: ..... 044 8760111 ..... Fax number: ..... 086 697 9902 .....  
Mobile number: ..... 083 631 9625 ..... E-mail address: ..... jabarnard@mweb.co.za .....

YOUR COMMENTS AND QUESTIONS

.....  
..... Interested party .....  
.....

---

**THE PROPOSED CONSTRUCTION OF 400KV TRANSMISSION POWER LINES AND SUBSTATION UPGRADES BETWEEN THE GOURIKWA AND BLANCO SUBSTATIONS, WESTERN CAPE**

The aim of this report is to oppose against any construction or development of a power line on the Jonck family farm. As understood the Jonck family farm may form part of the corridor for the approximately 50km long 400kV power line from the Gourikwa Substation at Mossel Bay to the Blanco Substation at George in the Western Cape. The Jonck family are strongly against any construction of this power line on their farm. The reasons for this decision are as follow:

All the members of the Jonck family are wildlife and nature enthusiasts. Even though it's a working dairy farm, the Jonck family members try their best to conserve the abundance of fauna species on the farm. A high diversity of birds and mammals has been recorded on the farm. The Honey Badger (*Mellivora capensis*) and Grysbok (*Raphicerus melanotis*) are two of the many other mammal species. The Spotted Eagle – Owl (*Bubo africanus*) and Jackal Buzzard (*Buteo rufufuscus*) are a common sight in the area. Dead Jackal Buzzards and Spotted Eagle-Owls are frequently found under existing power lines. Therefore what will the new proposed power line entail for these species? The farm is also home to the Secretarybird (*Sagittarius serpentarius*) and a breeding pair of endangered Blue cranes (*Anthropoides paradiseus*). Many other Blue cranes have been seen flying across the farm to their breeding and nesting sites. Blue cranes regularly collide with power lines, as they fail to see lines. According to the Nama-Karoo Foundation, Blue cranes are highly vulnerable to collisions with power lines when it is located near breeding and roosting sites. They also state that this is the main reason for the decline in blue cranes in the Karoo. This scenario could also occur in our area. Therefore the construction of the power line should be prevented to conserve the remaining blue cranes in our area.

The power line will degrade the aesthetic appeal of the farm in terms of beauty and market value. It will also cause a loss in valuable agricultural land, as no crop or pasture may be planted underneath the power line. The use of farming equipment will also be restricted near power lines. The proposed power lines might pose a health risk for the people living near it. Copes & Barn (2008) mentions in their article that electromagnetic

fields which are produced by power lines may cause variety of health effects including brain cancer, breast cancer and childhood leukaemia.

Figure 1 illustrates the boundaries of the Jonck family farm. The red circles indicate the pivot watering systems. These pivots are used for the irrigation of the pastures and are essential for the functioning of the farm. The five pivots are spread out over the whole farm, therefore preventing any possible alley way for the proposed power line.

The statements mentioned above are the reason why the Jonck family opposes against the proposed power line and an alternative route should be considered.

Jonck Family

Dear Brenda

Thank you for your interest in the project, and for registering. You have been registered as IAP.

We have noted your concerns and listed the pivot irrigation on your farm. Our Avifauna specialist has recorded the situation related to Blue Cranes and other avifauna and these issues will be addressed in the reports.

You can view additional maps and other documents on our website [www.envirolution.co.za](http://www.envirolution.co.za)

Your inputs will assist to guide the placement, should Environmental Authorisation be given by the National Department of Environmental Affairs.

You are welcome to contact me should you or other farmers in the area require additional information. Part of the Scoping and Environmental Impact Assessment (EIA) process is to conduct meetings with Interested and Affected Parties in the areas of concern. We will notify you of dates of such opportunities, where you can raise issues and direct questions to the team.

I want to thank and congratulate you on the professionalism of your comments and report it is greatly appreciated and is given serious attention.

Sam Scott

---

Dear Cindy

Thank you for your interest in the project, and for registering. You have been registered as IAP.

I attaché a map of the area I hope will be of assistance. You can view additional maps and other documents on our website [www.envirolution.co.za](http://www.envirolution.co.za)

Your inputs will assist to guide the placement, should Environmental Authorisation be given by the National Department of Environmental Affairs.

You are welcome to contact me should you or other farmers in the area require additional information. Part of the Scoping and Environmental Impact Assessment (EIA) process is to conduct meetings with Interested and Affected Parties in the areas of concern. We will notify you of dates of such opportunities, where you can raise issues and direct questions to the team.

Sam Scott

-----Original Message-----

From: Cindy Cabral [mailto:[cindy@apieskloof.co.za](mailto:cindy@apieskloof.co.za)]

Gourikwa – Narina Public Participation Report (FEIAR)

Sent: 08 May 2015 05:19 PM  
To: marinda@envirolution.co.za; sam@envirolution.co.za  
Cc: Dewald Rossouw  
Subject: Registration as Interested and Affected party

Good day,

RE: Proposed Construction of the Gourikwa-Blanco-Droerivier 400KVA Powerlines and Servitudes

Apieskloof Boerdery is situated in the Groot-brakrivier area and will possibly be affected by the Alternative 2 route as per notifications issued. We wish to be registered as an interested and affected party and request detailed maps and documentation to enable us to establish in what way our farm will be affected. Could you please send all the relevant information to us by using our email address: info@apieskloof.co.za

Regards,  
Cindy Cabral  
Apieskloof Boerdery cc  
082 550 0800

Name: JW Surname: MEYER  
Organisation: FARMER  
Postal or Residential Address: GROOTBOEGFONTEIN  
GROOT-BRAKRIVIER Postal Code: 6525  
Tel number: 044-6205100 Fax number:  
Mobile number: 0834471301 E-mail address: JWMEYER@MWEB.CO-ZA  
(jwmeyer@mweb.co.za)

YOUR COMMENTS AND QUESTIONS  
MY FARM IS SITUATED IN THE PROPOSED ALTERNATIVE  
1 ZONE. I HAVE A SMALL FARM WITH 40 HA UNDER  
IRRIGATION WHICH INCLUDES A PLOT AND PERMANENT  
IRRIGATION THAT CANNOT BE MOVED. I DERIVE ALL  
OF MY INCOME FROM THIS SMALL PIECE OF LAND. FURTHER  
TO THIS I PROVIDE WORK TO 20 LOCAL PEOPLE THROUGH-  
OUT THE YEAR. I ALSO HAVE A GUEST HOUSE AND  
THE SCENERY IS OF UTMOST IMPORTANCE FOR THE  
AREA.  
Kindly provide contact details:  
ME DE MEYER, 044-6982509

Thank you for your interest in the project, and for registering. You have been registered as IAP.

We have noted your concerns and listed your farm.

You can view additional maps and other documents on our website [www.envirolution.co.za](http://www.envirolution.co.za)  
Your inputs will assist to guide the placement, should Environmental Authorisation be given by the National Department of Environmental Affairs.

You are welcome to contact me should you or other farmers in the area require additional information. Part of the Scoping and Environmental Impact Assessment (EIA) process is to conduct meetings with Interested

Gourikwa – Narina Public Participation Report (FEIAR)

and Affected Parties in the areas of concern. We will notify you of dates of such opportunities, where you can raise issues and direct questions to the team.

I want to thank you and greatly appreciate your input and it is given serious attention.

Regards

Sam Scott

**From:** Meyer [mailto:jwmeyer@mweb.co.za]  
**Sent:** 08 May 2015 08:04 PM  
**To:** marinda@envirolution.co.za; sam@envirolution.co.za  
**Subject:** PROPOSED POWERLINE BETWEEN GOURIKWA & BLANCO  
**Importance:** High

Good day

Herewith attached Registration and Comment Sheet for the above.

I just need to emphasise the fact that, although I have high potential farm land, it is so small that I cannot afford to give up a piece thereof. When McCain Foods closed down in George almost 2 years ago, lots of the local people lost their only source of income as the farmers didn't have a market for their products and most of them are now dairy farmers.

I procured new markets and by doing this none of my workers lost their jobs. It will be absolutely devastating if I have to close down my business.

Kind Regards

JW Meyer  
Mobile: 083 447 1301

Title: MR	Tel number: 044 886-0008
Name: Izak GERHARDUS	Fax number:
Surname: BARNARD	Mobile number:
Organisation: PROPERTY OWNER	Postal or Residential Address:
E-mail address: KRUISAAR@YAHOO.COM	PO BOX 23, HEROLD, 6615

Do you have any comments, concerns or suggestions?

.....  
COMMENTS WILL BE FORTHCOMING ON RECEIPT OF THE ENVIRONMENTAL IMPACT ASSESSMENTS, AND ENVIRONMENTAL MANAGEMENT PROGRAMMES  
.....



Gourikwa – Narina Public Participation Report (FEIAR)

Title: MR	Tel number: 044 874 4090
Name: ANDRE HENRIK SWART	Fax number:
Surname: SWART	Mobile number: 082 452 3353
Organisation: STADLER & SWART ATTORNEYS	Postal or Residential Address:
E-mail address: ANDRE@STADLERS.CO.ZA	PO Box 416, GEORGE, 6530

Do you have any comments, concerns or suggestions?

.....  
COMMENTS WILL BE FORTHCOMING ON RECEIPT OF THE  
ENVIRONMENTAL IMPACT ASSESSMENTS AND  
ENVIRONMENTAL MANAGEMENT PROGRAMMES  
.....

Beste Meneer Barnard

Dankie vir u oproep en belangstelling in die projek. U is as belanghebbende party (I&AP) geregistreer. Indien u die koördinate of ligging van u eiendom(me) aan my stuur, kan ek dit plot op die kaart sodat u kan sien hoe naby die voorgestelde lyn moontlik aan u plase en spilpunte gaan loop. Aangeheg is lysie van die plase wat volgens die GIS opname moontlik geraak kan word. Die meegaande KMZ leers is skakels wat u direk na Google Earth neem waar die beoogde lyn en alterniewe reeds aangedui is, en waarop u moontlik sal kan sien of u plase geraak word al dan nie.

Die strook wat ondersoek word is 2km wyd maar die uiteintlike serwituut word beplan om 62 meter wyd te wees. Die projek is nou in die beginfase is en 'n omvattende proses gaan onderneem word om die publiek en ander belanghebbendes (genoem I&APs) te betrek alvorens enige verslae ingedien word by Omgewingsake. Geleentheid vir kommentaar en deelname soos fokusgroepvergaderings (bv met boere-organisasies) en publieke "ope dae" word beplan. Die doel van die proses is om seker te maak dat die belyning wat gekies word (binne die korridor) op die bes moontlike plek geplaas word, en dus die ekologiese omgewing sowel as die sosiaal-ekonomiese komponent in ag neem.

Uit vorige ervaring met soortgelyke projekte kan ek sê dat ons waarskynlik nog tot laat aanstaande jaar gaan wag vir moontlike goedkeuring van die Omgewingsimpakstudie (EIA). Die lynkonstruksie vir die Gourikwa (Mosselbaai) – Blanco (George) 400 kV lyne sal eers in 2018 (op die vroegste) begin, nadat die EIA ingedien is en goedkeuring van die Departement van Omgewingsake ontvang is. Selfs na goedkeuring, kan enige individu of groep beswaar aanteken teen die projek. Samesprekinge sal met eienaars van eiendom waarop servitude benodig mag word gehou word alvorens besluite oor die lyne se presiese plasing gemaak word. Eers nadat uitsluitel oor die roete en servitude verkry is, sal die werk volgens Eskom se normale tenderproses aangepak word. Meer dokumente en kaarte is op [www.envirolution.co.za](http://www.envirolution.co.za) beskikbaar.

Vergaderings met die publiek word beplan vir einde Junie – begin Julie, en alle IAPs sal hierheen uitgenooi word, per e-pos, SMS en/of die gedrukte pers. Samuel Scott is verantwoordelik vir die publieke deelnameproses en u is welkom om hom te skakel by 0835862906 of [sam@envirolution.co.za](mailto:sam@envirolution.co.za) indien u en/of u bure met hom wou gesels.

Groetnis

Thank you Christene

Mr Izak Gerhardus Barnard and Mr Andre Hendrik Swart have been registered as I&AP.  
Draft Scoping documents will be available on [www.envirolution.co.za](http://www.envirolution.co.za) within the next 14-21 days.  
All IAPs will receive invitations to public meetings, dates to be confirmed.

Regards

Title: <i>Mev.</i>	Tel number: <i>084 691 3695</i>
Name: <i>Ilizma</i>	Fax number: <i>—</i>
Surname: <i>Gerber</i>	Mobile number: <i>084 691 3695</i>
Organisation:	Postal or Residential Address:
E-mail address: <i>mst@mobicast.co.za</i>	<i>Posbus 186, Hartenbos</i>

Do you have any comments, concerns or suggestions?

*Ons is ten sterkste gekant teen die oprigting van die lyn — N12 Roete*

- Is daar enige gesondheidsgevaar? (Breinkanker?)*
- Ons wil binnekort 'n stoep op ons grond oprig en dis presies op die plek waarlangs die lyn moet loop.*
- Watter invloed gaan daar wees op die wellewe?*

*Hier is onder andere baie fisante, talentale, kolganse e.n. blaakraanvoëls.*

- Watter invloed gaan dit hê op die natuurreservaat op ons roete*

Beste Ilizma

Dankie vir u belangstelling in die projek. U is al reeds as belanghebbende party (I&AP) geregistreer.

Die strook wat ondersoek word is 2km wyd maar die uiteintlike serwituut word beplan om 62 meter wyd te wees. Die projek is nou in die beginfase is en 'n omvattende proses word onderneem om die publiek en ander belanghebbendes (genoem I&APs) te betrek alvorens enige verslae ingedien word by Omgewingsake. Geleentheid vir kommentaar en deelname soos fokusgroepvergaderings (bv met boere-organisasies) en publieke "ope dae" word beplan. Die doel van die proses is om seker te maak dat die belying wat gekies word (binne die korridor) op die bes moontlike plek geplaas word, en dus die ekologiese omgewing sowel as die sosiaal-ekonomiese komponent in ag neem.

Uit vorige ervaring met soortgelyke projekte kan ek sê dat ons waarskynlik nog tot laat aanstaande jaar gaan wag vir moontlike goedkeuring van die Omgewingsimpakstudie (EIA). Die lynkonstruksie vir die Gourikwa (Mosselbaai) – Blanco (George) 400 kV lyne sal eers in 2018 (op die vroegste) begin, nadat die EIA ingedien is en goedkeuring van die Departement van Omgewingsake ontvang is. Sels na goedkeuring, kan enige individu of groep beswaar aanteken teen die projek. Samesprekinge sal met eienaars van eiendom waarop servitude benodig mag word gehou word alvorens besluite oor die lyne se presiese plasing

gemaak word. Eers nadat uitsluitel oor die roete en servitude verkry is, sal die werk volgens Eskom se normale tenderproses aangepak word. Meer dokumente en kaarte is op [www.envirolution.co.za](http://www.envirolution.co.za) beskikbaar.

Vergaderings met die publiek word beplan vir einde Junie – begin Julie, en alle IAPs sal hierheen uitgenooi word, per e-pos, SMS en/of die gedrukte pers. Samuel Scott is verantwoordelik vir die publieke deelnameproses en het reeds op u yndom met u man gesels. u is welkom om hom te skakel by 0835862906 of [sam@envirolution.co.za](mailto:sam@envirolution.co.za) indien u en/of u bure met hom wou gesels.

Groetnis

Title: <i>nr</i>	Tel number:
Name: <i>HARRY</i>	Fax number:
Surname: <i>VAN BEBBER</i>	Mobile number: <i>074 3478955</i>
Organisation: <i>MONTI CRISTO ECO ESTATE</i>	Postal or Residential Address:
E-mail address: <i>montecristoeco@gmail.com</i>	<i>PO BOX 567 MOSSELBAAI 6500</i>

Do you have any comments, concerns or suggestions?

*Our concerns are over the visual impact, impact on wildlife in the area, especially birdlife and the proximity to houses being developed in Monte Christo Eco Estate.*

Beste Harry van Bebber

Dankie vir u belangstelling in die projek. U is al reeds as belanghebbende party (I&AP) geregistreer.

Die strook wat ondersoek word is 2km wyd maar die uiteintlike serwituut word beplan om 62 meter wyd te wees. Die projek is nou in die beginfase is en 'n omvattende proses word onderneem om die publiek en ander belanghebbendes (genoem I&APs) te betrek alvorens enige verslae ingedien word by Omgewingsake. Geleenthede vir kommentaar en deelname soos fokusgroepvergaderings (bv met boere-organisasies) en publieke "ope dae" word beplan. Die doel van die proses is om seker te maak dat die belyning wat gekies word (binne die korridor) op die bes moontlike plek geplaas word, en dus die ekologiese omgewing sowel as die sosiaal-ekonomiese komponent in ag neem.

Uit vorige ervaring met soortgelyke projekte kan ek sê dat ons waarskynlik nog tot laat aanstaande jaar gaan wag vir moontlike goedkeuring van die Omgewingsimpakstudie (EIA). Die lynkonstruksie vir die Gourikwa (Mosselbaai) – Blanco (George) 400 kV lyne sal eers in 2018 (op die vroegste) begin, nadat die EIA ingedien is en goedkeuring van die Departement van Omgewingsake ontvang is. Selfs na goedkeuring, kan enige individu of groep beswaar aanteken teen die projek. Samesprekinge sal met eienaars van eiendom waarop servitude benodig mag word gehou word alvorens besluite oor die lyne se presiese plasing gemaak word. Eers nadat uitsluitel oor die roete en servitude verkry is, sal die werk volgens Eskom se normale tenderproses aangepak word. Meer dokumente en kaarte is op [www.envirolution.co.za](http://www.envirolution.co.za) beskikbaar.

Vergaderings met die publiek word beplan vir einde Junie – begin Julie, en alle IAPs sal hierheen uitgenooi word, per e-pos, SMS en/of die gedrukte pers. Samuel Scott is verantwoordelik vir die publieke deelnameproses en het reeds op u yndom met van die IAP gesels. u is welkom om hom te skakel by

## Gourikwa – Narina Public Participation Report (FEIAR)

0835862906 of sam@envirolution.co.za indien u en/of u bure met hom wou gesels. Sal dit moontlik wees om n inligtings vergadering in u saal te hou volgende maand? Sal u saal geskik wees vir so n aanbieding?

Groetnis

---

Thank you for the notification Sam Scott.

When released please submit a hardcopy of the main report including any specialist biophysical studies; in addition to all documentation on compact disc.

Kind regards  
Benjamin Walton

Sent from my iPad

On 22 Jul 2015, at 9:54 AM, "Sam scott" <sam.scott@vodamail.co.za> wrote:

CapeNature  
Scientific Services: Land Use Advice  
P/Bag X6546  
GEORGE  
6530

Attention: Benjamin Walton  
Email: landusegeorge@capenature.co.za  
Tel: 044 802 5328  
Fax: 086 645 2546

---

**List of stakeholder letters sent Wednesday, 22 July 2015**

---

## Gourikwa – Narina Public Participation Report (FEIAR)

AGRI SOUTH AFRICA / The Executive Director: Mr Hans van der Merwe./President: Mr Japie Grobler./ Agri SA, P O Box 1508, Pretoria 0001 / Tel (012) 322 6980. Fax: 012-3200557/ E-mail: agrisa@agrinfo.co.za/ Internet: http://www.agrinfo.co.za
Agri Western Cape / P O Box 227, Paarl 7620. / Tel (021) 860 3800. Fax: 021-8723388. / E-mail: botesm@wpk.co.za / Mr J.S. Bothma
Avian Demography Unit UCT / Les Underhill - les.underhill@uct.ac.za
Beaufort West Municipality - Mr S Jooste PIMS/IDP Manager engineers@beaufortwestmun.co.za/Privaatsak 582/ Beaufort-Wes/ 6970
Beaufort West Municipality - Mrs Lizelle Lessing Planner
Beaufort West Public Library - Mrs Alta van Niekerk Librarian
Beaufort West Tourism Office Tel: 023-4151488 Fax: 023 4151 487Sascha Klemm tourism@beaufortwest.net
Bird Life South Africa - Prof Gerhard Verdoorn / Pam Barrett/ P O Box 515, Randburg, 2125, South Africa/ info@birdlife.org.za
Botanical Society of SA•Charl de Villiers / info@botanicalsociety.org.za / Botanical Society of SA/ P.O. Box 53445 /Kenilworth /7745
Bo Buffelsrivier Landbouvereniging - Mnr Frans Retief Sekretaris / fretief@telkomsa.net
Cape Nature Conservation CapeNature / Scientific Services/ Private Bag X7/ Claremont/ 7735 / Attention: Kerry Maree/Email: Kmaree@capenature.co.za /Tel: 021 799 8731/ Fax:
WESTERN CAPE WETLANDS FORUM c/o WESSA, 31 The Sanctuary, Kirstenhof, 7945 Tel:021 701 1397; Fax: 021 701 1399; e-mail: philippa@wessa.co.za
Central Karoo Farmer's Union / Gawie van Heerden Executive Director /Contact Number: 0823213233 /Email: gawie@konsortium-merino.com
De Rust Tourism Office Tel: +27(044) 241 2109 Fax: +27(044) 241 2109
Department of Agric. Rural Dev. & Land Admin /Mr O T Badenhorst /Private Bag XI Elsenburg 7607 /Head of Communications:Petro van Rhyn/ Cc: petrov@elsenburg.com
Department of Environmental Affairs and Development Planning Western Cape: Planning – Makhegu Mabunda / Private Bag X9086, Cape Town, 8000/Pieter.vanZyl@pgwc.gov.za / Head of Department: Piet van Zyl
Department of Nature Conservation Western Cape - Elsabe Swart / C Geldenhuys / reservation.alert@capenature.co.za / 30 Bosduif Rd, Bridgetown, Cape Town, 7769, South Africa
Department of Transport Western Cape – Gian van Schalkwyk / Private Bag X9185, Cape Town, 8001 / Transport.Publicworks@westerncape.gov.za
Development Planning Western Cape: Planning – Makhegu Mabunda / Private Bag X9086, Cape Town, 8000 Rudolf VanJaarsveldt@westerncape.gov.za
Die Burger newspaper Western Cape Editor - Francois Williams
Eden Municipal District (includes the Local Municipalities of Bitou (Plettenberg Bay), George, Hessequa (Riversdale), Kannaland (Ladismith) and Oudtshoorn)Hans Ottervanger Senior Manager: Roads Services Hans@edendm.co.za 044 803 1505 086 555 6376 / Trix Holzhausen Executive Manager: Support Services trix@edendm.co.za 044 803 1384 044 873 4670 / dvdabrahams91@gmail.co.za; nbooisen@yahoo.com; SdeVries@edendm.co.za; maria@edendm.co.za; gansie@telkomsa.net; JohannesK@edendm.co.za; zulekhambali@gmail.com; wernermeshoa@gmail.com; dnayler@knysna.gov.za; tertuisimmers@gmail.com; mayor@edendm.co.za; doris@edendm.co.za; hendrik@edendm.co.za; hoven@absamail.co.za; jgivreensburg@gmail.com; richard.hessequa@gmail.co.za
Endangered Wildlife Trust - Mr Jon Smallie Avi-Fauna Specialist / Mr Chris van Rooyen Avi-Fauna Specialist /Private Bag X11, Modderfontein, 1609, Johannesburg /ewt@ewt.org.za
Environmental Affairs: Francois Naude DEA&DPEnvironment House,473 Steve Biko,Arcadia,Pretoria, 0083South Africa James-Brent.Styan@westerncape.gov.za
Forestry SA , trees@global.co.za / mike@forestrysouthafrica.co.za / Suite 205, 2nd Floor, South Block, Thrupps Centre, 204 Oxford Road, Illovo, 2196, Gauteng, South Africa
George Municipality – Dept Spatial Planning, GIS and Environmental Management: Carel Venter: +2744 801 9476, carel@george.org.za Corlize Bester: +2744 801 9117,
Great Brak River Museum and Information Office Tel: 044 620 3338 Fax: 044 620 3176
Heritage Western Cape E-mail: ceoheritage@westerncape.gov.zaTelephone: 021 483 9598Fax: 021 483 9845Street Address: 3rd Floor, Protea Assurance Bldg, Greenmarket Square, Cape Town, 8000Postal Address: Heritage Resource Council, Private Bag X9067, Cape Town, 8000Contact Person: Dr Errol Myburg (Acting CEO)

## Gourikwa – Narina Public Participation Report (FEIAR)

Heritage Western Cape E-mail: ceoheritage@westerncape.gov.za Telephone: 021 483 9598 Fax: 021 483 9845 Street Address: 3rd Floor, Protea Assurance Bldg, Greenmarket Square, Cape Town, 8000 Postal Address: Heritage Resource Council, Private Bag X9067, Cape Town, 8000 Contact Person: Dr Errol Myburg (Acting CEO)

Karoo News Group – karoonewsgroup@gmail.com

Land Claims Commission / Mr Michael Worsnip Chief Director: Land Restitution Support (Western Cape Province) Claren.Collins@drrl.gov.za 012 409 0312 / 021 409 0453

Department of Mineral Resources / Mr Andre Eagar / Enquiries@dmr.gov.za / General Enquiries (012) 444 3231 / (086) 624 5509 / Private Bag X59/ARCADIA/0007

Mossel Bay Environmental Partnership / Tonia Schonken

Mossel Bay Tourism - Marcia Holm (Chief Operations Officer) Tel: +27 (0) 44 691 2202 Fax: +27 (0) 44 690 3077 Mossel Bay Tourism - Marcia Holm (Chief Operations Officer) admin@visitmosselbay.co.za

Corner of Market & Church Streets

Mossel Bay

Western Cape Province

South Africa

Mosselbay Municipality - Switchboard: +27 44 606-5000 Private Bag X29,

Mossel Bay, 6500,

Western Cape / 'admin@mosselbay.gov.za'

For attention:

Ward Councillors

1 Clr Ms NR Mzola (ANC) 2 Clr Ms NP Jwili (ANC)

3 Clr Ms TMN Mkayo (ANC) 4 Alderman KH Smit (DA)

5 Clr JJ Gerber (DA) 6 Alderman E Scheepers (DA)

7 Alderman J van der Merwe (DA) 8 Clr D Kotzé (DA)

9 Clr E Meyer (DA) 10 Clr P Terblanche (DA)

11 Clr PA du Plessis (DA) 12 Clr NP Malitwana (ANC)

13 Clr RH Ruiters (DA) 14 Clr JC Bayman (DA)

Proportional Representative Councillors

Clr N C Booisen (DA) Clr L Boom (ANC)

Clr E M Booysen (ANC) Alderlady M M Ferreira (DA)

Clr V Fortuin (DA) Clr H J Levendal (DA)

Clr S S Mbandezi (ANC) Clr F N Mdumiso (ANC)

Clr D Ngayi (DA) Clr J Siyoko (DA)

Clr R Skombingo (ANC) Clr M M van Wyk (ANC)

Clr D van Rensburg (ACDP)

National African Farmers' Union (NAFU) The Executive Director, NAFU, P O Box 9624, Centurion 0046. / President: Mr Motsepe Matlala. / Tel (012) 672 9301. Fax: 012-6729309. info@nafuagribusiness.co.za

**NOPAFU, P O Box 229, Koringpunt 0632. / Tel and fax: (015) 642 3590. / Mr Joe Gondo.**

## Gourikwa – Narina Public Participation Report (FEIAR)

Oudtshoorn Tourism Office Tel: 044 - 279 2532 Fax: 044 - 272 8226 Corleen Barnard / +27 (0)44 279 2532/ info@oudtshoorn.com/ 80 Voortrekker Street/ Oudtshoorn/
PetroSA Carel Steyn / Petroleum, Oil and Gas Corporation of South Africa (SOC) Ltd /Private Bag X5 /Parow 7499 /Republic of South Africa /petrosa@petrosa.co.za/Tel: +27 21 929 3000
Red Meat Producers Organization (RPO) Mnr John Durr / 16 Tosca Straat / Malmesbury / 7300 / Tel 022 482 1715 / Sel 082 652 1715 / E Pos durrfam@mweb.co.za
Route 62 (tourism Oudtshoorn, Prince Albert, De Rust) info@route62.co.za Tel 023 616 3563.
SA Tourism: + 27 (0)11 895 3000 travel@southafrica.net
SANBI/Working for Wetlands /Head Office/South African National Biodiversity Institute/ Private Bag X101/Silverton, 0184/ South Africa/ Tel +27 (0)12 843 5000 Fax: +27 (0)12 804 3211
SANRAL – Rene de Kock / Coleen Runkel
Treasure the Karoo Action Group (TKAG) - General Matters/Enquiries: admin@treasurethekaroo.co.za 072-959-1818 023 358 9903 CEO (Jonathan Deal):
WESSA - Tania Anderson / GEORGE OFFICE /49 Caledon Street, George, 6530/PO Box 9772, George, 6530/Tel (044) 873 5077/Email lorraine@wessa.co.za
Western Cape / Mr J.S. Bothma / Tel (021) 860 3800. Fax: 021-8723388. / P O Box 227, Paarl 7620. / E-mail: botesm@wpk.co.za /
Wildlife Ranching SA / WRSA Office / 381 Booysen Street / Eloffsdal 0084 / Pretoria 0031 / PO Box 23073 / Gezina 0031 / Tel: +27(12) 335 6994 / Fax: +27(12) 335 1059 / Cell: +27(83) 611 0467 / Stephen Mitchell /
Wolwekraal Conservation and Research Organisation (WCRO) - non-profit organisation based in Prince Albert Wolwekraal Conservation and Research Organisation PO Box 47 Prince Albert 6930 South Africa/ Dr Sue Milton-Dean (Secretary)/ Mobile (27) 082 7700206/e-mail WklConsResOrg@gmail.com
WWF / David Lindly/ Tel: +27 21 657 6600 Fax: 086 535 9433 (national only) 23 Melle Street/ cnr Melle and De Korte/Braamfontein /2001 /Tel: +27 11 339 1152 / Fax: +27 11

Sir

**Re: Proposed Gourikwa-Blanco-Droerivier 400KV Transmission Power Line and Substations Upgrade PPP process.**

Envirolution Consulting (Pty) Ltd was appointed by Eskom Holdings SOC Limited to conduct the Environmental Impact Assessment (EIA) Process for the proposed construction of the Gourikwa-Blanco-Droerivier 400kV Power line and Substations upgrade.

According to the NEMA Regulations, (Act 107 of 1998) as amended, the proposed development is a listed activity and therefore needs Environmental Authorisation before it can go ahead.

The development entails the construction of a 50-60km long 400kV Transmission power line from the Gourikwa Substation at Mossel Bay to the Blanco Substation at George,

and

The construction of a 200km long 400kV transmission power line from Blanco Substation to the Droërivier Substation at Beaufort West in the Western Cape Province.

The alternative routes that are investigated for the latter section are located in the Eastern Cape Province.

In terms of the NEMA EIA Regulations, 2010: GN544 promulgated under Chapter 5 of the National Environmental Management Act (Act 107 of 1998) (“NEMA”), and published in Government Gazette 33306 on 18 June 2010, a Scoping study and a Environmental Impact Assessment are required as part of the application to obtain Environmental Authorisation.

## Gourikwa – Narina Public Participation Report (FEIAR)

The Scoping study with accompanying specialist studies have now been completed and is available for your perusal on: Gourikwa or on drop box at: Drop box

The development triggers activities in terms of the National Environmental Management Act, Government Notices for which a Scoping and EIA process is required. In terms of the 2014 NEMA EIA Regulations, Scoping & Environmental Impact Assessments are required for the servitude between Gourikwa to Blanco (GB), and Blanco to Droerivier (BD)

Due to the following listed activities:

- Development of infrastructure for transmission and distribution of electricity (with a capacity of 275kV or more outside an urban area) - Listing 2 (9)
- Development of a road wider than 4 meters but less than 13,5 meters - Listing 3 (4)
- clearance of an area of 300 sqm or more of indigenous vegetation except - Listing 3 (12)
- Development of masts or towers for telecommunication or radio transmission - Listing 3 (3)
- Expansion of infrastructure within a certain geographical area based on environmental attributes, Listing 4 (2).

The development also triggers activities that require a Water Use License because it crosses several water courses. Therefore, before construction activities may take place, the activity will require a Water Use License as per requirement in the National Water Act (Act No.36 of 1998) (NWA) under Section 21(c) and Water Uses. In terms of the NWA, this development requires a Water Use License as per the following regulations:

Section 21(c) impeding or diverting the flow of water in a watercourse and; Section 21 altering the bed, banks, course or characteristics of a watercourse.

A process in which potential interested and affected parties are given an opportunity to comment on, or raise issues relevant to the proposed development is now in progress.

If you would like further information on the project, or want to raise issues that you are concerned about, or want to make a suggestions and provide the project team with information on issues relevant, please send such to:

Enviroolution Consulting (Pty) Ltd PPP consultant: Sam Scott Mobile: 0835862906 / sam.scott@enviroolution.co.za / PO Box 1898 Sunninghill 2157  
Fax: 0861 626222

or

Comments and or concerns can be raised at the following public participation opportunities:

date	day	time	Location (to be confirmed)	activity
3 August	Monday	9H00 to 12H00	Monte-Christo eco estate / Klein Brak	open table registration opportunity
		19H00 to 21h00	George municipal hall	public meeting
4 August	Tuesday	9H00 to 12H00	Uniondale: Crackling Rosy	open table registration



## Gourikwa – Narina Public Participation Report (FEIAR)

			Restaurant	opportunity
		19H00 to 21h00	Wilowmore farmers union hall	public meeting
5 August	Wednesday	9H00 to 12H00	Rietbron library	open table registration opportunity
		19H00 to 21h00	Beaufort West bowling club	public meeting
6 August	Thursday	9H00 to 12H00	Klaarstroom NG Kerk Saal	open table registration opportunity

A route of approximately 1-2 km wide is been investigated for the routing of the proposed Transmission Power Line, to allow for feasible alignment of the lines. The actual servitude required for the Transmission Power lines will be 62 meters wide.

The following Specialist studies have been undertaken to assess the impacts on Heritage & Archaeology, Palaeontology, Wetlands & River Systems, Visual Landscape, Social Landscape, Avifauna (Birds), Fauna & Flora, Agriculture, Economic, Tourism, Land Use/Regional & Town Planning.

The environmental practitioner will register all I&APs that show interest in the project, and capture their contributions during the EIA process. Responses to the queries will form part of the Issues and Response Reports that will be included into the Scoping and EIA Reports. I&AP's include all the people that will be directly or indirectly involved and / or affected by the proposed project. I&APs also include landowners, tenants, homeowner associations, councillors and the relevant authorities.

As a Stakeholder or Interested and Affected Party (I&AP), you are now invited to participate in the Environmental Impact Assessment phases of the project.

In anticipation

Sam Scott

### **PPP practitioner**

Hi Shireen

The SR is in legal review at the moment and will only be made available mid September. I will notify a IAP'S when we make it public.

Sam

**From:** Shireen Pullen [mailto:Shireen.Pullen@westerncape.gov.za]

**Sent:** 24 August 2015 08:30 AM

**To:** sam.scott@vodamail.co.za

**Subject:** Scoping Report Gourikwa-Blanco-Droerivier 400kv

Dear Mr. Scott

I cannot access the SR via drop box. Please let me know how else ZI can get the information.

Kind Regards

**Shireen Pullen**

Environmental Impact Management

Development Management – Region 3

Gourikwa – Narina Public Participation Report (FEIAR)

Department Environmental Affairs and Development Planning

93 York Street, 4<sup>th</sup> Floor York Park Building, George

Tel: 044-805 8616

Fax: 044-874 2423

E-mail: shireen.pullen@westerncape.gov.za

Website: www.westerncape.gov.za/eadp

---

None of what I am aware of.

Sam

**From:** Montagu Murray [mailto:montagumurray@nova.org.za]

**Sent:** 03 August 2015 11:04 AM

**To:** 'Sam scott'

**Subject:** RE: Proposed Gourikwa-Blanco-Droerivier 400KV Transmission Power Line

Sam,

Are there any environmental offsets planned to offset the impact of this project?

Kind regards

Montagu

---

**From:** Benjamin Walton [mailto:landusegeorge@capenature.co.za]

**Sent:** 18 February 2015 03:43 PM

**To:** Marinda Le Roux

**Cc:** rsmart@capenature.co.za

**Subject:** RE: GOURIKWA-BLANCO-DROERIVIER 400KV POWER LINE AND SUBSTATIONS UPGRADE

Hello Marinda le Roux

Thank you for automatically registering CapeNature as commenting authority. I returned your call yesterday but your colleague was not aware of the case.

I have attached the standard requirements for submission to CapeNature; and request for a hardcopy of the main report including specialist biophysical reports as well as all documentation on compact disc.

The previous employee for the Mossel Bay area has resigned and I will administer this case until someone is appointed there.

Kind regards

Benjamin Walton

**From:** Marinda Le Roux [mailto:marinda@envirolution.co.za]

**Sent:** 18 February 2015 12:22 PM

**To:** landusegeorge@capenature.co.za

**Cc:** rsmart@capenature.co.za

**Subject:** GOURIKWA-BLANCO-DROERIVIER 400KV POWER LINE AND SUBSTATIONS UPGRADE

**Importance:** High

Dear Mr Walton

**PROPOSED GOURIKWA-BLANCO-DROERIVIER 400KV POWER LINE AND SUBSTATIONS UPGRADE: ENVIRONMENTAL IMPACT ASSESSMENTS (EIAs) AND ENVIRONMENTAL MANAGEMENT PROGRAMMES (EMPrs)**

Envirovolution Consulting (Pty) Ltd has been appointed by Eskom Transmission to conduct two Environmental Impact Assessments (Scoping and EIAs) for the Gourikwa-Blanco-Droerivier 400kV Power line and Substations upgrade. In terms of the NEMA EIA Regulations (2014), Environmental Impact Assessments are required for the servitude between (1) Gourikwa to Blanco (GB), and (2) Blanco to Droerivier (BD). For your convenience, the maps showing the preferred alignment and alternatives are attached. Particular areas where the proposed line are located close to and are of particular interest to Cape Nature are: the Outeniqua Nature Reserve (George) and the Swartberg Nature Reserve (Oudtshoorn). We would like to support your vision to establish a successful 'Conservation Economy' and allow the proposed development to be sensitive to biodiversity conservation of the Western Cape Province.

As part of the Scoping and EIA Process, we would like to include Cape Nature as a key stakeholder. Your inputs would be crucial for the assessment of potential impacts on the receiving environment and eco-tourism, and for fine-tuning of the alignment. Until we start the engagement process, it would be appreciated if you could inform us of any sensitive areas that would require our particular attention. As Environmental Assessment Practitioner and Project Manager for the EIA's I will shortly contact you to discuss how the sensitive environment can be assessed applicably.

Regards

---

Wil graag kwaliteit tyd aan ons grond yenaars spandeer.  
Sam

**From:** Rudi Malan [mailto:rmmontechristo@gmail.com]  
**Sent:** 28 July 2015 09:17 AM  
**To:** Sam scott  
**Subject:** Re: Inbligtingsessie op 03 Augustus 2015 - Monte Christo Klubhuis

Dankie!!

Sent from my iPhone  
Rudi Malan  
083 259 9064

On 28 Jul 2015, at 07:12, Sam scott <sam.scott@vodamail.co.za> wrote:

Dis koerek

**From:** Rudi Malan [mailto:rmmontechristo@gmail.com]  
**Sent:** 27 July 2015 07:51 PM  
**To:** sam.scott@vodamail.co.za  
**Subject:** Fwd: Inbligtingsessie op 03 Augustus 2015 - Monte Christo Klubhuis

Sent from my iPhone

Rudi Malan  
083 259 9064

Begin forwarded message:

**From:** Rudi Malan <rmmontechristo@gmail.com>  
**Date:** 27 July 2015 at 17:13:06 SAST  
**To:** sam.scott@vodamail.com  
**Subject:** Inblytingsessie op 03 Augustus 2015 - Monte Christo Klubhuis

Sam dagse,  
Wil net seker maak ek verstaan die verrigtinge aangaande bogenoemde....

Soos ek dit verstaan is die 09h00 tot 12h00 sessie, n geleentheid vir mense om enige tyd binne die tydgleuf in te stap en vrae ens. te vra - julle verwag nie n gehoor waar julle almal tergelyke tyd toespreek nie?

Hoor graag van jou.

Groete.

**Rudi Malan**  
**Chairman**  
**HOA, Monte Christo Eco Estate**  
**Cell: 083 259 9064**

---

**From:** Mark Rutherford [mailto:mark@gondwanagr.co.za]  
**Sent:** 27 July 2015 01:17 PM  
**To:** Sam scott  
**Subject:** Re: Proposed Gourikwa-Blanco-Droerivier 400KV Transmission Power Line

Dear Sam

Thank you for this detail. Please can I ask you to send me a high resolution map with the various route options. Every map that I have been given is very low res and it is difficult for us to see the exact proposed routes.

I am very concerned that the initial study for socio economic and tourism impact has come to a preconceived notion without any form of site visits. I understand that this is early stages and we have an opportunity to comment which we will in detail however please can you arrange for the person responsible for this study particular study to come to Gondwana Game reserve and meet with us so we can take them to the relevant sites.

I look forward to receiving the map.

Kind regards,  
Mark Rutherford  
mark@gondwanagr.co.za  
0845006636

---

**From:** Howard Rawlings [mailto:Howard@steyncity.co.za]  
**Sent:** 27 July 2015 10:26 AM  
**To:** Sam scott

## Gourikwa – Narina Public Participation Report (FEIAR)

**Cc:** Mervyn Rawlings (mervynhr@gmail.com); 'robert@victorandpartners.co.za'; 'Fernando Acafrao'; Cindy Rawlings; Flippie Zwart  
**Subject:** RE: Proposed Gourikwa-Blanco-Droerivier 400KV Transmission Power Line

Dear Sam, can you please send an extract of the alternative routes that would affect Diepekloof in the Groot Brak / George area asap so that we can see what impact the routes would have on our farm.

I have tried to get a copy off your link below without success.

Thanking you,  
Howard Rawlings  
(011)476-6148/083-442-0974

---

**From:** Marinda Le Roux [mailto:marinda@envirolution.co.za]  
**Sent:** 27 July 2015 02:57 PM  
**To:** 'Mark Rutherford'  
**Cc:** 'Sam scott'; 'Amina Ismail'  
**Subject:** FW: Proposed Gourikwa-Blanco-Droerivier 400KV Transmission Power Line

Dear Mark

Thank you for your interest in the project. I can understand your frustration with the prospect of a power line on your property, as every attempt was made to reduce potential impact on the environment when you've developed the Gondwana Game Reserve. As an Environmental Practitioner, I admire your dedication to protect indigenous vegetation and provide an eco-tourism destination of international value. The negative impacts of any infrastructure project should take this into serious consideration.

Attached please find the KZM files for the project. The link will open on Google Earth and you can zoom in to show the corridor and see if/how it will potentially impact upon your facility. Also attached are the property lists and SHAPE files, which would provide you with the best view of the project.

Using the Google Earth kzm link and the coordinates that are provided on your website, the image below shows the 2km wide corridor of Alternative 1 (preferred route) in relation to the closest road (R327) to your facility. Should you not be able to locate your property using these options, do **send your farms/properties' corner coordinates to me, and we can plot the boundaries of the property on the map.**

Mr Sam Scott and Mr Rodney Crisford have visited the Gondwana Game Reserve during initial discussions in March/April 2015. Amina Ismail

Ms Amina Ismail is responsible for the Social Impact Assessment (as a Specialist Study), and you can discuss these matters with her as well +27 (0)82 452 9799 email: solanum@worldonline.co.za

I will be in the Mossel Bay and George region for the Public Meetings next week, and I could arrange to meet with you in person before or after my other commitments.

I suggest that you also attend one of the meetings closest to you, where more detailed (printed) maps will be available:

Gourikwa – Narina Public Participation Report (FEIAR)

<b>3 August</b>	<b>Monday</b>	9H00 to 12H00	Monte-Christo eco estate / Klein Brak
		19H00 to 21h00	George municipal hall

Regards, looking forward to meeting you.

---

My verskoning.

Dit verklaar waarom ek hom nie kon opspoor nie.

Sam

**From:** Pierre Fourie (Nyarugame) [mailto:pierre@nyarugame.co.za]

**Sent:** 24 July 2015 10:58 AM

**To:** Sam scott

**Subject:** Re: Proposed Gourikwa-Blanco-Droerivier 400KV Transmission Power Line

Goeie More Sam,

Baie dankie vir die inligting. Neem asseblief kennis dat ons ook n sms ontvang het Maar wat verwysing maak aan "Haylett Fouche" as plaas eienaar. Haylette Fouche is oorlede En ons is wel die nuwe eienaars van

Plaas 358 Mietjiespoort of te wel Nyaru Game Lodge.

Vriendelike groete en sterkte!

Pierre Fourie  
Management

---

Chris

Dit is tans die beste wat ek het. Jammer.

Sam

**From:** Chris Mostert [mailto:chris.mostert@vodamail.co.za]

**Sent:** 24 July 2015 08:18 AM

**To:** 'Sam scott'

**Subject:** RE: Eskom kraglyn

Beste Scott

Ek kan sien die lyn gaan deur/verby gedeelte Diepkloof 226.Ek kan nie op die plan my plaasgrense duidelik sien nie.Kan jy asb vir my iets stuur wat duideliker is asb.

Groete

Chris

**From:** Sam scott [mailto:sam.scott@vodamail.co.za]

**Sent:** 23 July 2015 04:25 PM

**To:** 'Chris Mostert'

**Subject:** RE: Eskom kraglyn

The Scoping study with accompanying specialist studies is available on: Gourikwa or on drop box at: Drop box

**From:** Chris Mostert [mailto:chris.mostert@vodamail.co.za]  
**Sent:** 23 July 2015 02:49 PM  
**To:** sam.scott@vodamail.co.za  
**Subject:** Eskom kraglyn

Beste Sam

Kan jy vir my intussen n plan stuur wat wys waar die lyn sal loop t.o.v. my eiendom. Gedeelte 18 van plaas Diepekloof 226, George Distrik.

Groete

Chris Mostert  
082 990 4084

---

Private Bag X29,  
Mossel Bay, 6500,  
Western Cape

For attention:

**Ward Councillors**

1 Clr Ms NR Mzola (ANC)	2 Clr Ms NP Jwili (ANC)
3 Clr Ms TMN Mkayo (ANC)	4 Alderman KH Smit (DA)
5 Clr JJ Gerber (DA)	6 Alderman E Scheepers (DA)
7 Alderman J van der Merwe (DA)	8 Clr D Kotzé (DA)
9 Clr E Meyer (DA)	10 Clr P Terblanche (DA)
11 Clr PA du Plessis (DA)	12 Clr NP Malilwana (ANC)
13 Clr RH Ruiters (DA)	14 Clr JC Bayman (DA)

**Proportional Representative Councillors**

Clr N C Booisen (DA)	Clr L Boom (ANC)
Clr E M Booysen (ANC)	Alderlady M M Ferreira (DA)
Clr V Fortuin (DA)	Clr H J Levendal (DA)
Clr S S Mbandezi (ANC)	Clr F N Mdumiso (ANC)
Clr D Ngayi (DA)	Clr J Siyoko (DA)
Clr R Skombingo (ANC)	Clr M M van Wyk (ANC)
Clr D van Rensburg (ACDP)	

---

Media Enquiries  
mediaenquiries@dmr.gov.za

**From:** Andre Eagar [mailto:Andre.Eagar@dmr.gov.za]  
**Sent:** 22 July 2015 01:59 PM  
**To:** Sam scott  
**Subject:** RE: Proposed Gourikwa-Blanco-Droerivier 400KV Transmission Power Line

Dear Sam

Thank you for the communication below.

Please refer it to our Regional Office in Cape Town?

Kind Regards

Andre Eagar  
Communications Directorate  
Department of Mineral Resources  
Tel: (012) 444 3231  
Fax: 0866245509

**From:** Sam scott [mailto:sam.scott@vodamail.co.za]  
**Sent:** Wednesday, July 22, 2015 1:50 PM  
**To:** Enquiries  
**Subject:** Proposed Gourikwa-Blanco-Droerivier 400KV Transmission Power Line

Department of Mineral Resources  
Mr Andre Eagar  
Enquiries@dmr.gov.za  
General Enquiries (012) 444 3231  
(086) 624 5509  
Private Bag X59  
ARCADIA  
0007

Sir

---

From: Sam scott [sam.scott@vodamail.co.za] Sent: Wed 2015/07/22 11:59  
To: 'dvdabrahams91@gmail.com'; 'nboosen@yahoo.com'; 'SdeVries@edendm.co.za'; 'maria@edendm.co.za'; 'gansie@telkomsa.net'; 'JohannesK@edendm.co.za'; 'zulekhabali@gmail.com'; 'wernermeshoa@gmail.com'; 'dnayler@krygna.gov.za'; 'terbuissimms@gmail.com'; 'mayor@edendm.co.za'; 'doris@edendm.co.za'; 'tiendrik@edendm.co.za'; 'hoven@absamail.co.za'; 'jggjvrensborg@gmail.com'; 'richard.hessequa@gmail.com'  
Cc  
Subject: Proposed Gourikwa-Blanco-Droerivier 400KV Transmission Power Line

Eden Municipal District  
044 803 1505 086 555 6376  
Sir

**Re: Proposed Gourikwa-Blanco-Droerivier 400KV Transmission Power Line and Substations Upgrade PPP process.**

Enviroolution Consulting (Pty) Ltd was appointed by Eskom Holdings SOC Limited to conduct the Environmental Impact Assessment (EIA) Process for the proposed construction of the Gourikwa-Blanco-

---

Dear MR Meyer

Thank you for your interest in the project, and for registering. You have been registered as IAP.

We have noted your concerns and listed your farm.

You can view additional maps and other documents on our website [www.enviroolution.co.za](http://www.enviroolution.co.za)  
Your inputs will assist to guide the placement, should Environmental Authorisation be given by the National Department of Environmental Affairs.

You are welcome to contact me should you or other farmers in the area require additional information. Part of the Scoping and Environmental Impact Assessment (EIA) process is to conduct meetings with Interested and Affected Parties in the areas of concern. We will notify you of dates of such opportunities, where you can raise issues and direct questions to the team.



I want to thank you and greatly appreciate your input and it is given serious attention.

Regards

Sam Scott

**From:** Meyer [mailto:jwmeyer@mweb.co.za]  
**Sent:** 08 May 2015 08:04 PM  
**To:** marinda@envirolution.co.za; sam@envirolution.co.za  
**Subject:** PROPOSED POWERLINE BETWEEN GOURIKWA & BLANCO  
**Importance:** High

---

Dear Cindy

Thank you for your interest in the project, and for registering. You have been registered as IAP.

I attaché a map of the area I hope will be of assistance. You can view additional maps and other documents on our website [www.envirolution.co.za](http://www.envirolution.co.za) Your inputs will assist to guide the placement, should Environmental Authorisation be given by the National Department of Environmental Affairs.

You are welcome to contact me should you or other farmers in the area require additional information. Part of the Scoping and Environmental Impact Assessment (EIA) process is to conduct meetings with Interested and Affected Parties in the areas of concern. We will notify you of dates of such opportunities, where you can raise issues and direct questions to the team.

Sam Scott

-----Original Message-----

**From:** Cindy Cabral [mailto:cindy@apieskloof.co.za]  
**Sent:** 08 May 2015 05:19 PM  
**To:** marinda@envirolution.co.za; sam@envirolution.co.za  
**Cc:** Dewald Rossouw  
**Subject:** Registration as Interested and Affected party

Good day,

RE: Proposed Construction of the Gourikwa-Blanco-Droerivier 400KVA Powerlines and Servitudes

Apieskloof Boerdery is situated in the Groot-brakrivier area and will possibly be affected by the Alternative 2 route as per notifications issued. We wish to be registered as an interested and affected party and request detailed maps and documentation to enable us to establish in what way our farm will be affected. Could you please send all the relevant information to us by using our email address: [info@apieskloof.co.za](mailto:info@apieskloof.co.za)

Regards,  
Cindy Cabral  
Apieskloof Boerdery cc  
082 550 0800

---

Dear Brenda

Thank you for your interest in the project, and for registering. You have been registered as IAP.

We have noted your concerns and listed the pivot irrigation on your farm. Our Avifauna specialist has recorded the situation related to Blue Cranes and other avifauna and these issues will be addressed in the reports.

You can view additional maps and other documents on our website [www.envirolution.co.za](http://www.envirolution.co.za)  
Your inputs will assist to guide the placement, should Environmental Authorisation be given by the National Department of Environmental Affairs.

You are welcome to contact me should you or other farmers in the area require additional information. Part of the Scoping and Environmental Impact Assessment (EIA) process is to conduct meetings with Interested and Affected Parties in the areas of concern. We will notify you of dates of such opportunities, where you can raise issues and direct questions to the team.

I want to thank and congratulate you on the professionalism of your comments and report it is greatly appreciated and is given serious attention.

Sam Scott

**From:** Brenda Jonck [mailto:brendajonck@gmail.com]  
**Sent:** 08 May 2015 09:15 AM  
**To:** marinda@envirolution.co.za; sam@envirolution.co.za  
**Cc:** Terence Jonck  
**Subject:** Comment report for the proposed construction of the power lines and substation upgrades

Dear Marinda

**THE PROPOSED CONSTRUCTION OF 400KV TRANSMISSION POWER LINES AND SUBSTATION UPGRADES BETWEEN THE GOURIKWA AND BLANCO SUBSTATIONS, WESTERN CAPE**

Herewith please find attached the comment report for the abovementioned proposal. This report was written on behalf of the Jonck family (Affected party).

Thank you

Regards,  
Brenda Jonck

---

**From:** Sam scott [mailto:sam.scott@vodamail.co.za]  
**Sent:** 20 May 2015 01:03 PM  
**To:** 'walterrobertson@vodamail.co.za'  
**Cc:** Marinda Le Roux  
**Subject:** ESKOM KRAGLYN VAN MOSSELBAAI NA BEAUFORT-WES

Dear Mr. Robertson

You have been registered as IAP and will receive notification of all future proceedings. I want to send you more accurate maps and detailed information of the project. may I have more detailed information about your farm to enable me to send you correct detailed information. (if I send you all the maps you will be downloading a huge document) Please send me a farm name and gps coordinate. In the interim you can

contact me telephonically. My number for further discussion is : 0835862906. you can view additional maps and other documents on dropbox at [https://www.dropbox.com/sh/3va945jzcz6xfp3/AAAdphfQe9\\_d5F12-BrjNGila?dl=0](https://www.dropbox.com/sh/3va945jzcz6xfp3/AAAdphfQe9_d5F12-BrjNGila?dl=0) and on our website [www.envirolution.co.za](http://www.envirolution.co.za)

Hope to hear from you soon to enable me to assist in more detail.

Sam Scott

---

Mr Kleyn

Are you the Mr Kleyn / owner of spitskop a farm I visited last month?

You have been registered as IAP and will receive notification of all future proceedings. I want to send you more accurate maps and detailed information of the project. may I have more detailed information about your farm to enable me to send you correct detailed information. Please send me a farm name and gps coordinate of your property. In the interim you can contact me telephonically. My number for further discussion is : 0835862906. you can view additional maps and other documents on dropbox at [https://www.dropbox.com/sh/3va945jzcz6xfp3/AAAdphfQe9\\_d5F12-BrjNGila?dl=0](https://www.dropbox.com/sh/3va945jzcz6xfp3/AAAdphfQe9_d5F12-BrjNGila?dl=0) and on our website [www.envirolution.co.za](http://www.envirolution.co.za)

Hope to hear from you soon to enable me to assist in more detail.

Sam Scott

**From:** Marinda Le Roux [mailto:marinda@envirolution.co.za]  
**Sent:** 18 May 2015 07:31 AM  
**To:** 'Sam scott'  
**Subject:** FW: Nuwe kraglyn

FYI

Registreer asb

**From:** Adri Kleyn [mailto:makleyn36@gmail.com]  
**Sent:** 16 May 2015 12:19 PM  
**To:** marinda@envirolution.co.za  
**Subject:** Nuwe kraglyn

Goeiedag Marinda

Ek wil graag as belanghebbende registreer omdat die kraglyn moontlik oor my eiendom gaan loop.

Dankie.

Adri Kleyn

---

Beste japie &Hentie Claassen

Baie dankie vir jou bydrae tot die projek. Julle inligting word waardeer en sal aan die spesialiste gestuur word. U is as belanghebbende party geregistreer op ons databasis.

Ek kan u gerusstel dat die projek nou nog in die beginfase is en dat 'n omvattende proses onderneem word om die publiek en ander belanghebbendes (genoem I&APs) te betrek. Geleentheid vir kommentaar en deelname sal volg, onder andere deur verdere fokusgroepvergaderings (bv boere-organisasies) en publieke "ope dae". Die doel van die proses is om seker te maak dat die belyning wat gekies word (binne die korridor) op die bes moontlike plek geplaas word, en dus die ekologiese omgewing sowel as die sosiaal-ekonomiese komponent in ag neem. As geregistreerde IAP sal u genooi word na die vergadering(s) wat in u streek gehou word. Die eerste reeks geleentheid word voorlopig beplan vir Junie 2015, afhangende van die beskikbaarheid van die belangegroep, spesialiste, projekspan en Eskom verteenwoordigers.

Enige ander kwessies wat opduik, kan u gerus ook onder ons aandag bring.

Groetnis Sam Scott

---

---

Beste Pierre

Baie dankie vir jou bydrae tot die projek. Jou inligting word waardeur en sal aan die spesialiste gestuur word. U is as belanghebbende party geregistreer op ons databasis. Die ligging van Nyaru (koördinate 34°3'0.34" en 22° 1'36.83") is aangedui op die kaart wat die roetes van die voorgestelde lyn wys:

Die moontlikheid bestaan dat die alternatiewe roete (die "blou roete" op die kaart) deur DEA aanbeveel word maar op hierdie stadium is die voorgestelde lyn die "rooi roete" op die kaart. Ek kan u gerusstel dat die projek nou nog in die beginfase is en dat 'n omvattende proses onderneem word om die publiek en ander belanghebbendes (genoem I&APs) te betrek. Geleentheid vir kommentaar en deelname sal volg, onder andere deur verdere fokusgroepvergaderings (bv boere-organisasies) en publieke "ope dae". Die doel van die proses is om seker te maak dat die belyning wat gekies word (binne die korridor) op die bes moontlike plek geplaas word, en dus die ekologiese omgewing sowel as die sosiaal-ekonomiese komponent in ag neem. As geregistreerde IAP sal u genooi word na die vergadering(s) wat in u streek gehou word. Die eerste reeks geleentheid word voorlopig beplan vir Junie 2015, afhangende van die beskikbaarheid van die belangegroep, spesialiste, projekspan en Eskom verteenwoordigers.

Enige ander kwessies wat opduik, kan u gerus ook onder ons aandag bring.

Groetnis

**From:** Pierre Fourie (Nyarugame) [mailto:pierre@nyarugame.co.za]  
**Sent:** 09 May 2015 10:50 AM  
**To:** marinda@envirovolution.co.za  
**Subject:** Eskom 400kV lyn//Brandwag/Mosselbaai  
**Importance:** High

Hi Sam,

**Ons het ontmoet by die Brandwag Boerevereniging vergadering. Dit is steeds onduidelik of ons geraak word aangesien jou kaarte nommers op het wat nie vir ons bekend is nie.**

**Tog lyk dit of ons moontlik deel vorm van jou alternatiewe route A of 1. Ons sal dit waardeer as julle ons skrewe onder asook die aanhangels in oorweging sal bring en moontlik met ons kan kontak maak.**

**My sel: 0832336085**

*Dear Sam,*

*Firstly we are concerned about the endangerment of the flora and fauna currently occurring on the reserve.*

*Rare and critically endangered plant species (e.g.: Haworthia kingiana and Haworthia chloracantha var. subglauca) grow on the slopes where the pylons will be constructed. Here I am particularly concerned about the population of Haworthia kingiana, which is one of the last few populations left in the wild of this critically endangered plant species.*

*The Power Pylons can also have a negative impact on the bird life at Nyaru Game Lodge, especially as larger bird could be affected by the power cables since they could fly into them. There is a pair of Secretarybirds (Sagittarius serpentarius) living on the reserve, and this endangered species is our main concern. However, other large bird occurring in the area that could also be affected by the cables include the Denham's Bustard (Neotis denhami), the Martial Eagle (Polemaetus bellicosus) and the Black Harrier (Circus maurus).*

*Smaller passerine birds could also be affect by the construction, and consequential habitat destruction of the pylons. One of the most important of these species is the endangered Agulhas Long-billed Lark (Certhilauda brevirostris), which occurs in the Mossel Bay Shale Renosterveld, which is the most prominent vegetation type on the reserve. Currently the reserve boasts with a strong population of this species (166), and we do certainly not want that fact to change dew to the construction of the power pylons.*

*Secondly we are concerned about the impact that the power pylons will have on tourism at the reserve. Aesthetic views will be degraded influencing tourist experience at the lodge and thus the value of the safaris on the reserve. This is a very important point since Nyaru Game Lodge's main income is derived from tourism.*

*Please find attached a list of the indigenous plant species that live on the reserve as well as a detailed list of the bird species that live on the reserve and also a detailed list of the mammal species that live on the reserve.*

*Pierre Fourie  
Management*

---

From: Montagu Murray [mailto:montagumurray@nova.org.za]

Sent: 16 April 2015 10:36 PM

To: 'sam.scott@envirolution.co.za'

Cc: 'Christiaan Pauw' (christiaan.pauw@nova.org.za); Henry Murray <m4m@vodamail.co.za> (m4m@vodamail.co.za)

Subject: Interested in Gourikwa-Blanco-Droerivier Substation Powerline Dear Sam, I am interested to find out more about the intended construction of the Gourikwa-Blanco-Droerivier Substation power line. We own land close to Great Brakriver and I would be interested to know the exact location of the construction. I would further also be interested to know if this project will be required to "offset" the impact of the development? Please refer to the attached concept document that was recently made available by DEA.

We might also be interested in making suggestions for a possible offset depending on the aims, objectives and requirements of the particular development. Kind regards Montagu Dr Montagu Murray

---

Good day,

Would you please register me as an interested and affected party (I&AP) in the matter of the proposed 400kV power line from Gourikwa to Blanco and from Blanco to Droerivier.

Thank you,

Greg Devine  
4 Kamassie Street, George 6529  
044 871 4755  
083 378 2587

---

**From:** Marinda Le Roux [mailto:marinda@envirolution.co.za]  
**Sent:** 15 April 2015 08:59 AM  
**To:** 'Sam scott'  
**Cc:** 'Amina Ismail'; 'Jan Vlok'  
**Subject:** Maandagskop mine

Hi

Attached find information (ecology) related to the Maandagskop Mine that is located at a key point of the GD line alternatives.

Other EIA documents are available at

<http://www.phsconsulting.co.za/documentation.php?section=display&id=69>

The applicant was the OTTO TRUST and the EAP Michell Kruger from PHS consult can be contacted:  
Michelle Kruger Environmental Consultant T +27 (0) 28 312 1734 | M +27 (0) 83 245 6556 | F 086 508 3249  
E phsconsult@telkomsa.net

**From:** Marinda Le Roux [mailto:marinda@envirolution.co.za]  
**Sent:** 15 April 2015 08:27 AM  
**To:** marike@vreken.co.za  
**Cc:** 'Sam scott'; 'Dreyer van Zyl'  
**Subject:** RE: Gourikwa - Blanco Droerivier 400kV Power Line  
**Importance:** High

Goeiedag Marike

Dankie vir die belangstelling in die projek. Dokumente en kaarte oor die projek is beskikbaar op *dropbox* by [https://www.dropbox.com/sh/3va945jzcz6xfp3/AAAdphfQe9\\_d5F12-BrjNGila?dl=0](https://www.dropbox.com/sh/3va945jzcz6xfp3/AAAdphfQe9_d5F12-BrjNGila?dl=0) en op die webwerf [www.envirolution.co.za](http://www.envirolution.co.za)

- Ek het na u verslag "Amendment Of Site Development Plan And Conditions Of Approval" vir die gedeelte 70 van die plaas Hartenbosch No 217 (Junie 2014) gekyk, en daarvolgens die Google Earth beeld hieronder geskep wat julle ontwikkeling se ligging ten opsigte van die voogestelde lyn aantoon. Die voorkeuroete (rooi) is die meer waarskynlike roete, want die alternatief (die blou)

## Gourikwa – Narina Public Participation Report (FEIAR)

gaan meer stroompies en intensiewe Boerdery raak. Die naaste deel van die lyn, die “deviation” (groen) is ‘n opsie wat oorweeg word indien die alternatief (blou) die goedgekeurde roete word, maar is meer onwaarskynlik.

- Daar sal wel ‘n studie gedoen word om die visuele impak te bepaal, waarvoor u inligting nuttig sal wees.
- Gesondheids- en sosiale impakte word ook ondersoek en sal aangespreek word in die verslae.

U is welkom om enige verdere kwessies met my te bespreek, of by die opedag, en/of beplande fokusgroepvergaderings op die agenda te plaas.

Groete

**From:** Marike Vreken [mailto:marike@vreken.co.za]  
**Sent:** 14 April 2015 04:37 PM  
**To:** marinda@envirolution.co.za  
**Cc:** 'Dreyer van Zyl'  
**Subject:** Gourikwa - Blanco Droerivier 400kV Power Line

Dear Marinda,

Please see attached correspondence, for your further attention.

Kind regards,  
Marike

---

Dear Mr. Majola

I did not receive the previous correspondence but her is information about the project. I hope it is what you requested.

our IT consultant will transfer the documents to [www.envirolution.co.za](http://www.envirolution.co.za) shortly.

Until such time, you can view such on dropbox at  
[https://www.dropbox.com/sh/3va945jzcz6x3/AAAdphfQe9\\_d5F12-BrjNGila?dl=0](https://www.dropbox.com/sh/3va945jzcz6x3/AAAdphfQe9_d5F12-BrjNGila?dl=0)

The KMZ files should give a good representation of the location of the line.

Thank you for your interest in the project - do feel free to contact me should you require any additional information.

Regards

Sam Scott

Mzwandile Majola <[zwaipm@gmail.com](mailto:zwaipm@gmail.com)>  
Apr 8 (5 days ago)

to me

Good day Mr Scott, I hope all is well with you. I just thought I should reminder you again that I'm still waiting for the information as promised and discussed with your project manager. Awaiting Kind RegardsMzwandile

---

Thank you will place you on our vender list.

Sam

-----Original Message-----

From: info@nkhumoholdings.co.za [mailto:info@nkhumoholdings.co.za]

Sent: 17 April 2015 07:19 AM

To: Sam scott

Subject: RE: Follow up

On 2015-04-15 06:20, Sam scott wrote:

> Not as yet?

>

Morning Sam

Please find the above attached NKHUMO HOLDINGS Company Profile for your attention, Please confirm receipt.

> Regards

> O.P Nkhuna

> 0767700242

---

Dear Henry

Thank you for your assistance with the project .

Please send me the contact details of the farmers on the line to enable me to cross check it on my list. I do not want to leave a famer out by mistake.

I attach a map and the Background Information Document (BID) for your conveniences, but you can view additional maps and other documents on dropbox at

[https://www.dropbox.com/sh/3va945jzcz6xfp3/AAAdphfQe9\\_d5F12-BrjNGila?dl=0](https://www.dropbox.com/sh/3va945jzcz6xfp3/AAAdphfQe9_d5F12-BrjNGila?dl=0) and on [www.envirolution.co.za](http://www.envirolution.co.za)

Do feel free to contact me should you require any additional information.

Regards

**Marinda le Roux** EAPSA \* TRPSA  
**Project Manager**



**From:** Henry Meyer [mailto:pleasantview@vodamail.co.za]  
**Sent:** 22 April 2015 02:06 PM  
**To:** sam.scott@vodamail.co.za  
**Subject:** Landbou vergadering

Hi Sam ek stuur vir jou 'n kopie van ons agenda aan. Ek hoop jy kry die saal. Die Koördinate is op die agenda maar ek gee dit weer.

34°02'46"S 22°02'56"E

As jy nie regkom skakel my maar,  
Groete  
Henry Meyer

---

Beste meneer Vermaak

Dankie vir u belangstelling in die projek,.

Indien u die koördinate van u spesifieke gedeelte van (Waterkloof), gedeelte 22 van Hartebeeskraal 122 gedeelte 12 van Banff 147 aanstuur, kan ek 'n meer akkurate plasing op die kaart aandui, maar intussen is die plasing soos op die kaart hieronder:

Die strook wat ondersoek word is 1km wyd maar die uiteintlike servituut word beplan om 62 meter wyd te wees. Die projek is nou in die beginfase en 'n omvattende proses gaan onderneem word om die publiek en ander belanghebbendes (genoem I&APs) te betrek alvorens enige verslae ingedien word by Omgewingsake. Geleenthede vir kommentaar en deelname soos fokusgroepvergaderings (bv met boere-organisasies) en publieke "ope dae" word beplan. Die doel van die proses is om seker te maak dat die belyning wat gekies word (binne die korridor) op die bes moontlike plek geplaas word, en dus die ekologiese omgewing sowel as die sosiaal-ekonomiese komponent in ag neem.

Uit vorige ervaring met soortgelyke projekte kan ek sê dat ons waarskynlik nog tot laat aanstaande jaar gaan wag vir moontlike goedkeuring van die Omgewingsimpakstudie (EIA). Die lynkonstruksie vir die Gourikwa-Blanco-Droerivier 400 kV lyne sal eers in 2018 (op die vroegste) begin, nadat die EIA ingedien is en goedkeuring van die Departement van Omgewingsake ontvang is. Selfs na goedkeuring, kan enige individu of groep beswaar aanteken teen die projek. Die moontlikheid bestaan ook dat die alternatiewe roete voorgestel word. Samesprekinge sal met eienaars van eiendom waarop servitute benodig mag word gehou word alvorens besluite oor die lyne se presiese plasing gemaak word. Eers nadat uitsluitel oor die roete en servitute verkry is, sal die werk volgens Eskom se normale tenderproses aangepak word. Meer dokumente en kaarte is op [www.envirolution.co.za](http://www.envirolution.co.za) beskikbaar.

Met dank  
Sam Scott

**From:** Delana Vermaak [mailto:vermaakdelana@gmail.com]  
**Sent:** 10 May 2015 08:20 PM  
**To:** sam.scott@vodamail.co.za  
**Subject:** Verouderde kaarte

Aandag: Mnr Sam Scott.

Ek het die Brandwaght Landbouvereniging vergadering bygewoon en ook die Epos van Mnr Henry Meyer ontvang.

Op die kaart wat ek ontvang het wil dit voorkom of dit ou weergawe is aangesien verskeie plase wat onderverdeel was nie aangedui word nie.

Ek het byvoorbeeld twee gedeeltes grond waarvan die grenslyne nie aangedui word op julle kaart nie. Dit wil voorkom of een van die gedeeltes (Waterkloof), gedeelte 22 van Hartebeeskraal 122 moontlik deur alternatief 1 geraak kan word. Dit is egter moeilik om te bepaal aangesien die grenslyne op julle kaart nie aangedui word nie. Dit wil ook voorkom of die 2 de gedeelte (gedeelte 12 van Banff 147) tussen die alternatiewe 1 en 2 geleë is.

Ek sal dit waardeer indien meer duidelikheid gegee kan word of ek wel geraak sal word al dan nie sodat ek my skriftelike beswaar kan aanteken. Hoop om spoedig van u te hoor.

Byvoorbaat dank. J H Vermaak

---

Good day Eric

A map as promised.

Sorry to say you will be affected unfortunately.

The project has only recently been initiated, and a detailed Public Participation Process (PPP) has commenced, and will continue throughout the project. Your issues will be recorded and addressed in the report(s), and an opportunity will be given for you and other affected parties to raise concerns, i.e. during a public meeting and/or focus group meetings in your area. You will be invited to such discussions via e-mail or SMS. As you are a landowner affected I recommend that a written document be tabled before the public meetings. Please include all relevant concerns how trivial it may appear. As environmental consultant we will do our utmost to address, mitigate or avoid impacts as far as possible. This is exactly why this study is undertaken. We need inputs and suggestions from land owners as we cannot hope to know all the local knowledge. My client Eskom is serious about environmental management. My number for further discussion is : 0835862906 / [sam@envirolution.co.za](mailto:sam@envirolution.co.za). you can view additional maps and other documents on dropbox at [https://www.dropbox.com/sh/3va945jzcx6x3/AAAaphfQe9\\_d5F12-BrjNGila?dl=0](https://www.dropbox.com/sh/3va945jzcx6x3/AAAaphfQe9_d5F12-BrjNGila?dl=0) and on our website [www.envirolution.co.za](http://www.envirolution.co.za)

Regards

Sam Scott

**From:** Hartenbos Private Game Lodge [<mailto:admin@hartenbosgamelodge.co.za>]

**Sent:** 13 May 2015 03:24 PM

**To:** [sam.scott@vodamail.co.za](mailto:sam.scott@vodamail.co.za)

**Subject:** Hartenbos Private Game Lodge

Hi Sam

Hiermee GPS Ko. vir my twee plaas Goedemoed166 en Hartbeestkuil 213

34°02' 51.03" S      22° 00' 11.40" E

34°03' 49.50" S      22°00' 29.97" E

Dankie

Eric Teixeira

0824523257

---

Mr Kleyn

Are you the Mr Kleyn / owner of spitskop a farm I visited last month?  
You have been registered as IAP and will receive notification of all future proceedings. I want to send you more accurate maps and detailed information of the project. may I have more detailed information about your farm to enable me to send you correct detailed information. Please send me a farm name and gps coordinate of your property. In the interim you can contact me telephonically. My number for further discussion is : 0835862906. you can view additional maps and other documents on dropbox at [https://www.dropbox.com/sh/3va945jzcz6xfp3/AAAdphfQe9\\_d5F12-BrjNGila?dl=0](https://www.dropbox.com/sh/3va945jzcz6xfp3/AAAdphfQe9_d5F12-BrjNGila?dl=0) and on our website [www.envirolution.co.za](http://www.envirolution.co.za)

Hope to hear from you soon to enable me to assist in more detail.

Sam Scott

**From:** Marinda Le Roux [mailto:marinda@envirolution.co.za]  
**Sent:** 18 May 2015 07:31 AM  
**To:** 'Sam scott'  
**Subject:** FW: Nuwe kraglyn

FYI

Registreer asb

**From:** Adri Kleyn [mailto:makleyn36@gmail.com]  
**Sent:** 16 May 2015 12:19 PM  
**To:** marinda@envirolution.co.za  
**Subject:** Nuwe kraglyn

Goeiedag Marinda

Ek wil graag as belanghebbende registreer omdat die kraglyn moontlik oor my eiendom gaan loop.

Dankie.

Adri Kleyn

---

**From:** Admin Boplaas [mailto:adminboplaas@wispernet.co.za]  
**Sent:** 05 June 2015 10:53 AM  
**To:** marinda@envirolution.co.za  
**Subject:** Gourikwa kraglyn

Hallo Marinda

Aangeheg, vind ingevulde vorm.

Vriendelike groete

Cecilé

**R & J.A. Barnard (Edms.) Bpk.**

Posbus / P.O. Box 848

GEORGE

6530

Tel: 044 8760111

Fax: 086 511 0670 (Admin.)

Fax: 086 697 9902 (Ruben Barnard)

**From:** Ruben Barnard [mailto:jabarnard@mweb.co.za]

**Sent:** 5 June, 2015 10:28 AM

**To:** adminboplaas@wispnet.co.za

**Subject:** FW: Gourikwa kraglyn

**RUBEN BARNARD | R & JA BARNARD (PTY) LTD**

**Cell:** +27 (0)83 631 9625

**Tel:** +27 (0)44 876 0111

**Fax:** +27 (0)86 697 9902

**Email:** jabarnard@mweb.co.za

**Postal Address:** P.O. Box 848, George 6530

---

**From:** marinda@envirolution.co.za

**Sent:** 2015/06/05 07:01:32 AM

**To:** jabarnard@mweb.co.za

**Cc:** sam@envirolution.co.za

**Subject:** FW: Gourikwa kraglyn

---

Beste Meneer Barnard

Dankie vir u oproep en belangstelling in die projek. U is as belanghebbende party (I&AP) geregistreer. Indien u die koördinate of ligging van u eiendom(me) aan my stuur, kan ek dit plot op die kaart sodat u kan sien hoe naby die voorgestelde lyn moontlik aan u plase en spilpunte gaan loop. Aangeheg is lyste van die plase wat volgens die GIS opname moontlik geraak kan word. Die meegaande KMZ leers is skakels wat u direk na Google Earth neem waar die beoogde lyn en alterniewe reeds aangedui is, en waarop u moontlik sal kan sien of u plase geraak word al dan nie.

Die strook wat ondersoek word is 2km wyd maar die uiteintlike serwituuat word beplan om 62 meter wyd te wees. Die projek is nou in die beginfase is en 'n omvattende proses gaan onderneem word om die publiek en ander belanghebbendes (genoem I&APs) te betrek alvorens enige verslae ingedien word by Omgewingsake. Geleentheid vir kommentaar en deelname soos fokusgroepvergaderings (bv met boere-organisasies) en publieke “ope dae” word beplan. Die doel van die proses is om seker te maak dat die belyning wat gekies word (binne die korridor) op die bes moontlike plek geplaas word, en dus die ekologiese omgewing sowel as die sosiaal-ekonomiese komponent in ag neem.

Uit vorige ervaring met soortgelyke projekte kan ek sê dat ons waarskynlik nog tot laat aanstaande jaar gaan wag vir moontlike goedkeuring van die Omgewingsimpakstudie (EIA). Die lynkonstruksie vir die Gourikwa (Mosselbaai) – Blanco (George) 400 kV lyn sal eers in 2018 (op die vroegste) begin, nadat die EIA ingedien is en goedkeuring van die Departement van Omgewingsake ontvang is. Selfs na goedkeuring, kan enige individu of groep beswaar aanteken teen die projek. Samesprekinge sal met eienaars van eiendom waarop servitude benodig mag word gehou word alvorens besluite oor die lyn se presiese plasing gemaak word. Eers nadat uitsluitel oor die roete en servitude verkry is, sal die werk volgens Eskom se normale tenderproses aangepak word. Meer dokumente en kaarte is op [www.envirolution.co.za](http://www.envirolution.co.za) beskikbaar.

Vergaderings met die publiek word beplan vir einde Junie – begin Julie, en alle IAPs sal hierheen uitgenooi word, per e-pos, SMS en/of die gedrukte pers. Samuel Scott is verantwoordelik vir die publieke deelnameproses en u is welkom om hom te skakel by 0835862906 of [sam@envirolution.co.za](mailto:sam@envirolution.co.za) indien u en/of u bure met hom wou gesels.

Groetnis

---

---

Dear Cindy

Thank you for your interest in the project, and for registering. You have been registered as IAP.

I attaché a map of the area I hope will be of assistance. You can view additional maps and other documents on our website [www.envirolution.co.za](http://www.envirolution.co.za) Your inputs will assist to guide the placement, should Environmental Authorisation be given by the National Department of Environmental Affairs.

You are welcome to contact me should you or other farmers in the area require additional information. Part of the Scoping and Environmental Impact Assessment (EIA) process is to conduct meetings with Interested and Affected Parties in the areas of concern. We will notify you of dates of such opportunities, where you can raise issues and direct questions to the team.

Sam Scott

-----Original Message-----

From: Cindy Cabral [<mailto:cindy@apieskloof.co.za>]

Sent: 08 May 2015 05:19 PM

To: [marinda@envirolution.co.za](mailto:marinda@envirolution.co.za); [sam@envirolution.co.za](mailto:sam@envirolution.co.za)

Cc: Dewald Rossouw

Subject: Registration as Interested and Affected party

Good day,

RE: Proposed Construction of the Gourikwa-Blanco-Droerivier 400KVA Powerlines and Servitudes

Apieskloof Boerdery is situated in the Groot-brakrivier area and will possibly be affected by the Alternative 2 route as per notifications issued. We wish to be registered as an interested and affected party and request detailed maps and documentation to enable us to establish in what way our farm will be affected. Could you please send all the relevant information to us by using our email address: [info@apieskloof.co.za](mailto:info@apieskloof.co.za)

Regards,  
Cindy Cabral  
Apieskloof Boerdery cc

082 550 080031 **Augustus 2015**

Mr. Sam Scott  
Envirolution Consulting (Pty) Ltd

RE: Environmental Impact Assessment (EIA) Process for the proposed construction of the Gourikwa-Blanco-Droerivier 400kV Power line and Substations upgrade.

Dear Sam,

As an Interested and Affected Party (I&AP), I would like to take this opportunity to comment on and raise issues relevant to the proposed development.

Apieskloof Boerdery, Lavandula Country Weddings and Guest House is situated at 33°59'41.61"S, 22°11'58.83"E. This is on the 2 km wide corridor that is under investigation. This Power line will intrude visually and could decrease the value of assets and livelihood by impacting directly on the future of the business of the Wedding Venue and Guest House that is currently crucial in the financial survival of the farm. Being a wedding venue, it is of utmost importance that it is visually attractive and with a power line running through the property, it is unlikely that brides would be attracted to the venue.

I would like to recommend that the Proposed Powerline be placed North of the existing line which also falls within the 2km corridor.

Kind regards,  
**Cindy Cabral**  
082 550 0800  
[cindy@lavandulavenue.co.za](mailto:cindy@lavandulavenue.co.za)

---

Dear MR Meyer

Thank you for your interest in the project, and for registering. You have been registered as IAP.

We have noted your concerns and listed your farm.

You can view additional maps and other documents on our website [www.envirolution.co.za](http://www.envirolution.co.za)  
Your inputs will assist to guide the placement, should Environmental Authorisation be given by the National Department of Environmental Affairs.

You are welcome to contact me should you or other farmers in the area require additional information. Part of the Scoping and Environmental Impact Assessment (EIA) process is to conduct meetings with Interested

and Affected Parties in the areas of concern. We will notify you of dates of such opportunities, where you can raise issues and direct questions to the team.

I want to thank you and greatly appreciate your input and it is given serious attention.

Regards

Sam Scott

**From:** Meyer [mailto:jwmeyer@mweb.co.za]  
**Sent:** 08 May 2015 08:04 PM  
**To:** marinda@envirolution.co.za; sam@envirolution.co.za  
**Subject:** PROPOSED POWERLINE BETWEEN GOURIKWA & BLANCO  
**Importance:** High

Good day

Herewith attached Registration and Comment Sheet for the above.

I just need to emphasise the fact that, although I have high potential farm land, it is so small that I cannot afford to give up a piece thereof. When McCain Foods closed down in George almost 2 years ago, lots of the local people lost their only source of income as the farmers didn't have a market for their products and most of them are now dairy farmers.

I procured new markets and by doing this none of my workers lost their jobs. It will be absolutely devastating if I have to close down my business.

Kind Regards

JW Meyer  
Mobile: 083 447 1301

---

Beste Harry van Bebber

Dankie vir u belangstelling in die projek. U is al reeds as belanghebbende party (I&AP) geregistreer.

Die strook wat ondersoek word is 2km wyd maar die uiteintlike serwituut word beplan om 62 meter wyd te wees. Die projek is nou in die beginfase is en 'n omvattende proses word onderneem om die publiek en ander belanghebbendes (genoem I&APs) te betrek alvorens enige verslae ingedien word by Omgewingsake. Geleentheid vir kommentaar en deelname soos fokusgroepvergaderings (bv met boere-organisasies) en publieke "ope dae" word beplan. Die doel van die proses is om seker te maak dat die belyning wat gekies word (binne die korridor) op die bes moontlike plek geplaas word, en dus die ekologiese omgewing sowel as die sosiaal-ekonomiese komponent in ag neem.

Uit vorige ervaring met soortgelyke projekte kan ek sê dat ons waarskynlik nog tot laat aanstaande jaar gaan wag vir moontlike goedkeuring van die Omgewingsimpakstudie (EIA). Die lynkonstruksie vir die Gourikwa (Mosselbaai) – Blanco (George) 400 kV lyne sal eers in 2018 (op die vroegste) begin, nadat die EIA ingedien is en goedkeuring van die Departement van Omgewingsake ontvang is. Selfs na goedkeuring, kan enige individu of groep beswaar aanteken teen die projek. Samesprekinge sal met eienaars van eiendom waarop servitude benodig mag word gehou word alvorens besluite oor die lyne se presiese plasing

gemaak word. Eers nadat uitsluitel oor die roete en servitude verkry is, sal die werk volgens Eskom se normale tenderproses aangepak word. Meer dokumente en kaarte is op [www.envirolution.co.za](http://www.envirolution.co.za) beskikbaar.

Vergaderings met die publiek word beplan vir einde Junie – begin Julie, en alle IAPs sal hierheen uitgenooi word, per e-pos, SMS en/of die gedrukte pers. Samuel Scott is verantwoordelik vir die publieke deelnameproses en het reeds op u yndom met van die IAP gesels. u is welkom om hom te skakel by 0835862906 of [sam@envirolution.co.za](mailto:sam@envirolution.co.za) indien u en/of u bure met hom wou gesels. Sal dit moontlik wees om n inligtings vergadering in u saal te hou volgende maand? Sal u saal geskik wees vir so n aanbieding?

Groetnis

**From:** MONTE CHRISTO [<mailto:montechristoeco@gmail.com>]  
**Sent:** 19 May 2015 09:46 AM  
**To:** [sam@envirolution.co.za](mailto:sam@envirolution.co.za)  
**Subject:** I&AP

Hi, attached please find our stakeholder engagement form.

Thanks and regards

Harry van Bebber  
Estate Manager  
Monte Christo Eco Estate Hartenbos

---

Beste Ilizma Gerber

Dankie vir u belangstelling in die projek. U is al reeds as belanghebbende party (I&AP) geregistreer.

Die strook wat ondersoek word is 2km wyd maar die uiteintlike serwituut word beplan om 62 meter wyd te wees. Die projek is nou in die beginfase is en 'n omvattende proses word onderneem om die publiek en ander belanghebbendes (genoem I&APs) te betrek alvorens enige verslae ingedien word by Omgewingsake. Geleentheid vir kommentaar en deelname soos fokusgroepvergaderings (bv met boere-organisasies) en publieke “ope dae” word beplan. Die doel van die proses is om seker te maak dat die belyning wat gekies word (binne die korridor) op die bes moontlike plek geplaas word, en dus die ekologiese omgewing sowel as die sosiaal-ekonomiese komponent in ag neem.

Uit vorige ervaring met soortgelyke projekte kan ek sê dat ons waarskynlik nog tot laat aanstaande jaar gaan wag vir moontlike goedkeuring van die Omgewingsimpakstudie (EIA). Die lynkonstruksie vir die Gourikwa (Mosselbaai) – Blanco (George) 400 kV lyne sal eers in 2018 (op die vroegste) begin, nadat die EIA ingedien is en goedkeuring van die Departement van Omgewingsake ontvang is. Selfs na goedkeuring, kan enige individu of groep beswaar aanteken teen die projek. Samesprekinge sal met eienaars van eiendom waarop servitude benodig mag word gehou word alvorens besluite oor die lyne se presiese plasing gemaak word. Eers nadat uitsluitel oor die roete en servitude verkry is, sal die werk volgens Eskom se normale tenderproses aangepak word. Meer dokumente en kaarte is op [www.envirolution.co.za](http://www.envirolution.co.za) beskikbaar.

Vergaderings met die publiek word beplan vir einde Junie – begin Julie, en alle IAPs sal hierheen uitgenooi word, per e-pos, SMS en/of die gedrukte pers. Samuel Scott is verantwoordelik vir die publieke deelnameproses en het reeds op n yndom met u man gesels. u is welkom om hom te skakel by 0835862906 of [sam@envirolution.co.za](mailto:sam@envirolution.co.za) indien u en/of u bure met hom wou gesels.



Groetnis

---

The Scoping study with accompanying specialist studies is available on: Gourikwa or on drop box at: Drop box

**From:** Chris Mostert [mailto:chris.mostert@vodamail.co.za]  
**Sent:** 23 July 2015 02:49 PM  
**To:** sam.scott@vodamail.co.za  
**Subject:** Eskom kraglyn

Beste Sam

Kan jy vir my intussen n plan stuur wat wys waar die lyn sal loop t.o.v. my eiendom. Gedeelte 18 van plaas Diepekloof 226, George Distrik.

Groete  
Chris Mostert  
082 990 4084

---

Thys

The alignment will be determined by the findings of the impact study. It will however definitely fall within the 1 KM corridor under investigation. My Experian's with other projects is that they align it next to the existing line in most cases.

No other option outside the colour bands (1KM corridor) will be considered for this project.

Sam

**From:** Thys van Staden [mailto:thysvanstaden@vox.co.za]  
**Sent:** 24 July 2015 10:57 AM  
**To:** 'Sam scott'  
**Subject:** RE: Proposed Gourikwa-Blanco-Droerivier 400KV Transmission Power Line

Sam hoe ver van die bestaande drade gaan die nuwe drade oor die berg?

Loop hulle 50m of 100m van die ou drade of gaan hulle op 'n ander plek oor die berg hier by Spitskop?

Thys

---

My verskoning.  
Dit verklaar waarom ek hom nie kon opspoor nie.  
Sam

**From:** Pierre Fourie (Nyarugame) [mailto:pierre@nyarugame.co.za]  
**Sent:** 24 July 2015 10:58 AM  
**To:** Sam scott  
**Subject:** Re: Proposed Gourikwa-Blanco-Droerivier 400KV Transmission Power Line

Goeie More Sam,

Baie dankie vir die inligting. Neem asseblief kennis dat ons ook n sms ontvang het  
Maar wat verwysing maak aan "Haylett Fouche" as plaas eienaar. Haylette Fouche is oorlede

En ons is wel die nuwe eienaars van

Plaas 358 Mietjiespoort of te wel Nyaru Game Lodge.

Vriendelike groete en sterkte!

Pierre Fourie  
Management

---

---

Dear Mark

Thank you for your interest in the project. I can understand your frustration with the prospect of a power line on your property, as every attempt was made to reduce potential impact on the environment when you've developed the Gondwana Game Reserve. As an Environmental Practitioner, I admire your dedication to protect indigenous vegetation and provide an eco-tourism destination of international value. The negative impacts of any infrastructure project should take this into serious consideration.

Attached please find the KZM files for the project. The link will open on Google Earth and you can zoom in to show the corridor and see if/how it will potentially impact upon your facility. Also attached are the property lists and SHAPE files, which would provide you with the best view of the project.

Using the Google Earth kzm link and the coordinates that are provided on your website, the image below shows the 2km wide corridor of Alternative 1 (preferred route) in relation to the closest road (R327) to your facility. Should you not be able to locate your property using these options, do **send your farms/properties' corner coordinates to me, and we can plot the boundaries of the property on the map.**

Mr Sam Scott and Mr Rodney Crisford have visited the Gondwana Game Reserve during initial discussions in March/April 2015. Amina Ismail

Ms Amina Ismail is responsible for the Social Impact Assessment (as a Specialist Study), and you can discuss these matters with her as well +27 (0)82 452 9799 email: solanum@worldonline.co.za

I will be in the Mossel Bay and George region for the Public Meetings next week, and I could arrange to meet with you in person before or after my other commitments.

I suggest that you also attend one of the meetings closest to you, where more detailed (printed) maps will be available:

<b>3 August</b>	<b>Monday</b>	9H00 to 12H00	Monte-Christo eco estate / Klein Brak
		19H00 to 21h00	George municipal hall

Regards, looking forward to meeting you.

**From:** Mark Rutherford [mailto:mark@gondwanagr.co.za]

**Sent:** 27 July 2015 01:17 PM

**To:** Sam scott

**Subject:** Re: Proposed Gourikwa-Blanco-Droerivier 400KV Transmission Power Line

Dear Sam

## Gourikwa – Narina Public Participation Report (FEIAR)

Thank you for this detail. Please can I ask you to send me a high resolution map with the various route options. Every map that I have been given is very low res and it is difficult for us to see the exact proposed routes.

I am very concerned that the initial study for socio economic and tourism impact has come to a preconceived notion without any form of site visits. I understand that this is early stages and we have an opportunity to comment which we will in detail however please can you arrange for the person responsible for this study particular study to come to Gondwana Game reserve and meet with us so we can take them to the relevant sites.

I look forward to receiving the map.

Kind regards,

---

**From:** Howard Rawlings [mailto:Howard@steyncity.co.za]

**Sent:** 27 July 2015 10:26 AM

**To:** Sam scott

**Cc:** Mervyn Rawlings (mervynhr@gmail.com); 'robert@victorandpartners.co.za'; 'Fernando Acafrao'; Cindy Rawlings; Flippie Zwart

**Subject:** RE: Proposed Gourikwa-Blanco-Droerivier 400KV Transmission Power Line

Dear Sam, can you please send an extract of the alternative routes that would affect Diepekloof in the Groot Brak / George area asap so that we can see what impact the routes would have on our farm.

I have tried to get a copy off your link below without success.

Thanking you,

Howard Rawlings

(011)476-6148/083-442-0974

---

Dis koerek

**From:** Rudi Malan [mailto:rmmontechristo@gmail.com]

**Sent:** 27 July 2015 07:51 PM

**To:** sam.scott@vodamail.co.za

**Subject:** Fwd: Inblytingsessie op 03 Augustus 2015 - Monte Christo Klubhuis

Sent from my iPhone

Rudi Malan

083 259 9064

Begin forwarded message:

**From:** Rudi Malan <rmmontechristo@gmail.com>

**Date:** 27 July 2015 at 17:13:06 SAST

**To:** sam.scott@vodamail.com

**Subject:** Inblytingsessie op 03 Augustus 2015 - Monte Christo Klubhuis

Sam dagse,

Wil net seker maak ek verstaan die verrigtinge aangaande bogenoemde....

Soos ek dit verstaan is die 09h00 tot 12h00 sessie, n geleentheid vir mense om enige tyd binne die tydgleuf in te stap en vrae ens. te vra - julle verwag nie n gehoor waar julle almal tergelyke tyd toespreek nie?

Hoor graag van jou.

Groete.

**Rudi Malan**  
**Chairman**  
**HOA, Monte Christo Eco Estate**  
**Cell: 083 259 9064**

---

**From:** Benjamin Walton [mailto:landusegeorge@capenature.co.za]  
**Sent:** 18 February 2015 03:43 PM  
**To:** Marinda Le Roux  
**Cc:** rsmart@capenature.co.za  
**Subject:** RE: GOURIKWA-BLANCO-DROERIVIER 400KV POWER LINE AND SUBSTATIONS UPGRADE

Hello Marinda le Roux

Thank you for automatically registering CapeNature as commenting authority. I returned your call yesterday but your colleague was not aware of the case.

I have attached the standard requirements for submission to CapeNature; and request for a hardcopy of the main report including specialist biophysical reports as well as all documentation on compact disc.

The previous employee for the Mossel Bay area has resigned and I will administer this case until someone is appointed there.

Kind regards

Benjamin Walton

**Benjamin Walton**

**Scientist: Land Use Advice** | Scientific Services Division

Central Karoo & Eden District Municipal Areas



**tel** +27 44 802 5300 | **fax** +27 86 645 2546 | **cell** +27 082 414 0064

**email** landusegeorge@capenature.co.za | **postal** Private Bag X6546 George 6530

**physical** 4th Floor York Park Building, York Street, George 6530

**www**.capenature.co.za

---

"Sustaining principles without compromising the environment"

Hi Shireen

The SR is in legal review at the moment and will only be made available mid September. I will notify a IAP'S when we make it public.

Sam

**From:** Shireen Pullen [mailto:Shireen.Pullen@westerncape.gov.za]

**Sent:** 24 August 2015 08:30 AM

## Gourikwa – Narina Public Participation Report (FEIAR)

**To:** sam.scott@vodamail.co.za

**Subject:** Scoping Report Gourikwa-Blanco-Droerivier 400kv

Dear Mr. Scott

I cannot access the SR via drop box. Please let me know how else I can get the information.

Kind Regards

**Shireen Pullen**

Environmental Impact Management

Development Management – Region 3

Department Environmental Affairs and Development Planning

93 York Street, 4<sup>th</sup> Floor York Park Building, George

Tel: 044-805 8616

Fax: 044-874 2423

E-mail: shireen.pullen@westerncape.gov.za

Website: www.westerncape.gov.za/eadp

---

---

Beste Ruben

Die konsepverslag (Scoping) vir die projek sal binne die volgende week of twee beskikbaar wees, en ons beplan om publieke vergaderings of opedae te hou tydens die week van 3-7 Augustus 2015.

Sam Scott kontak julle binnekort met meer besonderhede oor wanneer en waar die vergadering in julle streek gehou gaan word.

Groetnis

**From:** Ruben Barnard [mailto:jabarnard@mweb.co.za]

**Sent:** 05 June 2015 07:38 AM

**To:** marinda@envirolution.co.za

**Subject:** RE: Gourikwa kraglyn

Hi Marinda

Dankie vir die inligting, daar is drie plase wat die lyne aan ons raak.

1. RUBEN BARNARD TRUST

Restant van die plaas Oude Uitkyk Nr.225 - Groot 342.6128 ha  
(T 85180/97)

2. LANGHOEK TRUST

Gedeeltes van die plaas Voorbrug Nr. 255  
(T 85179/97)

Gedeelte 11

35.1495ha

Gedeelte 26

18.8009ha

## Gourikwa – Narina Public Participation Report (FEIAR)

Gedeelte 38	35.7245ha
Gedeelte 39	35.7245ha
Gedeelte 40	35.7245ha
Gedeelte 53	47.3406ha
Gedeelte 54	47.3418ha
	255.806ha

### 3. R & JA BARNARD (EDMS) BPK

Gedeelte 3 (Gedeelte van Ged. 1) van die plaas De Oude Uitkyk Nr. 225 64,2399 ha  
(T 42535/94)

Dankie

**RUBEN BARNARD** | R & JA BARNARD (PTY) LTD

**Cell:** +27 (0)83 631 9625

**Tel:** +27 (0)44 876 0111

**Fax:** +27 (0)86 697 9902

**Email:** jabarnard@mweb.co.za

**Postal Address:** P.O. Box 848, George 6530

---

**From:** marinda@envirolution.co.za

**Sent:** 2015/06/05 07:01:32 AM

**To:** jabarnard@mweb.co.za

**Cc:** sam@envirolution.co.za

**Subject:** RE: Gourikwa kraglyn

---

Beste Meneer Rubin Barnard

Dankie vir u oproep en belangstelling in die projek. U is as belanghebbende party (I&AP) geregistreer. Indien u die koördinate of ligging van u eiendom(me) aan my stuur, kan ek dit plot op die kaart sodat u kan sien hoe naby die voorgestelde lyn moontlik aan u plase en spilpunte gaan loop. Aangeheg is lyste van die plase wat volgens die GIS opname moontlik geraak kan word. Die meegaande KMZ leers is skakels wat u direk na Google Earth neem waar die beoogde lyn en alternatiewe reeds aangedui is, en waarop u moontlik sal kan sien of u plase geraak word al dan nie.

Die strook wat ondersoek word is 2km wyd maar die uiteintlike serwituut word beplan om 62 meter wyd te wees. Die projek is nou in die beginfase is en 'n omvattende proses gaan onderneem word om die publiek en ander belanghebbendes (genoem I&APs) te betrek alvorens enige verslae ingedien word by Omgewingsake. Geleenthede vir kommentaar en deelname soos fokusgroepvergaderings (bv met boere-organisasies) en publieke "ope dae" word beplan. Die doel van die proses is om seker te maak dat die

belyning wat gekies word (binne die korridor) op die bes moontlike plek geplaas word, en dus die ekologiese omgewing sowel as die sosiaal-ekonomiese komponent in ag neem.

Uit vorige ervaring met soortgelyke projekte kan ek sê dat ons waarskynlik nog tot laat aanstaande jaar gaan wag vir moontlike goedkeuring van die Omgewingsimpakstudie (EIA). Die lynkonstruksie vir die Gourikwa (Mosselbaai) – Blanco (George) 400 kV lyne sal eers in 2018 (op die vroegste) begin, nadat die EIA ingedien is en goedkeuring van die Departement van Omgewingsake ontvang is. Selfs na goedkeuring, kan enige individu of groep beswaar aanteken teen die projek. Samesprekinge sal met eienaars van eiendom waarop servitude benodig mag word gehou word alvorens besluite oor die lyne se presiese plasing gemaak word. Eers nadat uitsluitel oor die roete en servitude verkry is, sal die werk volgens Eskom se normale tenderproses aangepak word. Meer dokumente en kaarte is op [www.envirolution.co.za](http://www.envirolution.co.za) beskikbaar.

Vergaderings met die publiek word beplan vir einde Junie – begin Julie, en alle IAPs sal hierheen uitgenooi word, per e-pos, SMS en/of die gedrukte pers. Samuel Scott is verantwoordelik vir die publieke deelnameproses en u is welkom om hom te skakel by 0835862906 of [sam@envirolution.co.za](mailto:sam@envirolution.co.za) indien u en/of u bure met hom wou gesels.

Groetnis

---

Beste Chris

Die omgewingsimpakstudie se konsepverslag (Draft Scoping) vir die projek sal binne die volgende week of twee beskikbaar wees, en ons beplan om publieke vergaderings of opedae te hou tydens die week van 3-7 Augustus 2015. Sam Scott kontak julle binnekort met meer besonderhede oor wanneer en waar die vergadering in julle streek gehou gaan word.

Groetnis

**From:** Chris Mostert [<mailto:chris.mostert@vodamail.co.za>]

**Sent:** 10 April 2015 01:23 PM

**To:** [marinda@envirolution.co.za](mailto:marinda@envirolution.co.za)

**Subject:** Chris Mostert Diepkloof George

Beste Marinda

Graag sal ek meer inligting wil bekom oor die voorgestelde kraglyn vanaf Gouriqua na Blanco. Ek kan nog nie iets op die webtuiste sien nie. Kan jy help asb.

Groete

Chris Mostert

---

Beste Erika en Bennie

Die omgewingsimpakstudie se konsepverslag (Draft Scoping) vir die projek sal binne die volgende week of twee beskikbaar wees, en ons beplan om publieke vergaderings of opedae te hou tydens die week van 3-7 Augustus 2015. Sam Scott kontak julle binnekort met meer besonderhede oor wanneer en waar die vergadering in julle streek gehou gaan word.

Groetnis

**From:** Bennie Myburgh [<mailto:blconstructions@vodamail.co.za>]

**Sent:** 06 May 2015 10:59 AM

**To:** [marinda@envirolution.co.za](mailto:marinda@envirolution.co.za)

**Subject:** EIA FOR TRANSMISSION POWER LINE AND SUBSTATION - MOSSEL BAY TO GEORGE  
**Importance:** High

Marinda,

Aangeheg vind voltooide EIA vorm (Registration & Comment Sheet) ivm die “transmission power line” & Substation in Hartenbos.

Vriendelike Groete,

Erika Myburgh  
082 535 8854

**REGISTRATION & COMMENT SHEET**  
ENVIRONMENTAL IMPACT ASSESSMENT (EIA) FOR THE PROPOSED CONSTRUCTION OF AN APPROXIMATELY 50 KM LONG 400KV TRANSMISSION POWER LINE  
SUBSTATION UPGRADE BETWEEN THE GOURIKWA SUBSTATION (MOSSEL BAY) AND THE BLANCO SUBSTATION (GEORGE) IN THE WESTERN CAPE

If you are interested in or affected by the project, please complete this Registration and Comment Sheet and return to: Envirovolution Consulting PO Box 1898 Sunninghill 2157 or fax 086 162 6222 or e-mail [sam@envirovolution.co.za](mailto:sam@envirovolution.co.za) or [marinda@envirovolution.co.za](mailto:marinda@envirovolution.co.za)

Name: Erika Surname: Myburgh  
Organisation: Huis en Nuur  
Postal or Residential Address: 4 de rybaan no 3  
Seewaarport Hartenbos Postal Code: 6520  
Tel number: 0836547272 Fax number: \_\_\_\_\_  
Mobile number: \_\_\_\_\_ E-mail address: erika.myburgh@vodanet1.co.za

**YOUR COMMENTS AND QUESTIONS**  
Die kraglyn wat reeds bestaan is onbegreiflik  
lang skerp en kennis myself. Nog lye gaan die  
omgewing skade doen. Die bestaan van kraglye  
reeds onbegreiflik baie, en die radiase is ook baie  
hoog. Dit sal die omgewing definitief skadeloos  
doen. Nog lye by gebruik moet word.

Do you know of anybody else that might be interested in or affected by the project?  
Kindly provide contact details:  
Koumyte / Neemie Myburgh 073 331 3714.

For more information contact us on 086 144 4499

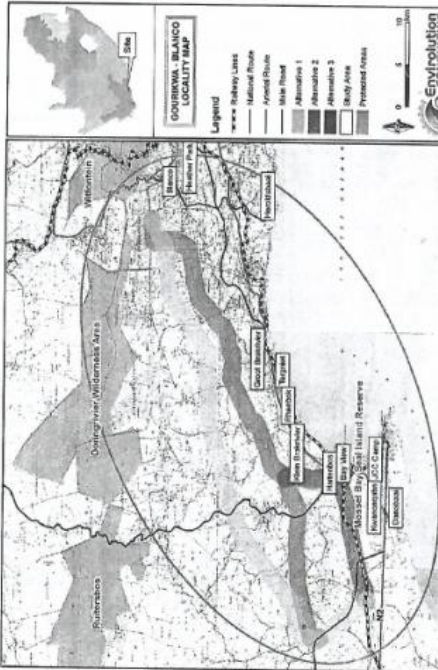

Goeiedag Marike

Die omgewingsimpakstudie se konsepverslag (Draft Scoping) vir die projek sal binne die volgende week of twee beskikbaar wees, en ons beplan om publieke vergaderings of opedae te hou tydens die week van 3-7 Augustus 2015. Sam Scott kontak julle binnekort met meer besonderhede oor wanneer en waar die vergadering in julle streek gehou gaan word.

Groetnis  
**From:** Marike Vreken [mailto:marike@vreken.co.za]  
**Sent:** 15 April 2015 10:29 AM  
**To:** 'Marinda Le Roux'  
**Subject:** RE: Gourikwa - Blanco Droerivier 400kV Power Line

Hallo Marinda,

Aangeheg is 'n kmz uitlegplan van die goedgekeurde ontwikkeling.



Jy is welkom om by ons kantoor te kom inloer.

Groete,  
Marike



Please consider the environment before printing this email

The information in this e-mail is confidential and is intended solely for the addressee. Access to this e-mail by anyone else is unauthorized. If you are not the intended recipient, any disclosure, copying, distribution or any action taken or omitted in reliance on this, is prohibited and may be unlawful. Whilst all reasonable steps are taken to ensure the accuracy and integrity of information and data transmitted electronically and to preserve the confidentiality thereof, no liability or responsibility whatsoever is accepted if information is, for whatever reason, corrupted or does not reach its intended destination

**From:** Marinda Le Roux [mailto:marinda@envirolution.co.za]  
**Sent:** 15 April 2015 09:36 AM  
**To:** marike@vreken.co.za  
**Cc:** 'Sam scott'  
**Subject:** RE: Gourikwa - Blanco Droerivier 400kV Power Line

Hi Marike

Dankie vir die kaarte, ek sal dit aanteken op die KMZ's van die projek.  
Ek is die projekbestuurder vir Gourikwa maar doen ook die *Land Use* gedeelte van die EIA so enige ekstra besonderhede van die area is welkom, soos julle ander projek wat reeds goedgekeur of gebou is.  
Ek is more tot Sondag in George omgewing, en as jy dalk daar naby is kan ons oor koffie gesels. So nie sal ek by 'n volgende geleentheid kom inloer – Knysna is een van my gunsteling plekke in SA.

Groete  
Marinda

**From:** Marike Vreken [mailto:marike@vreken.co.za]  
**Sent:** 15 April 2015 08:45 AM  
**To:** 'Marinda Le Roux'  
**Cc:** 'Sam scott'; 'Dreyer van Zyl'  
**Subject:** RE: Gourikwa - Blanco Droerivier 400kV Power Line

Goeie More Marinda,

Dankie vir die spoedige terugvoer – ons sal die dokumente aflaai en bestudeer.

Die aansoek waarna jy verwys in jou onderstaande e-pos is 'n ander aansoek aangeheg is 'n liggingsplan en uitleg plan van die goedgekeurde ontwikkeling van die kliënt wat ons verteenwoordig.

Groete,  
Marike



Please consider the environment before printing this email

The information in this e-mail is confidential and is intended solely for the addressee. Access to this e-mail by anyone else is unauthorized. If you are not the intended recipient, any disclosure, copying, distribution or any action taken or omitted in reliance on this, is prohibited and may be unlawful. Whilst all reasonable steps are taken to ensure the accuracy and integrity of information and data transmitted electronically and to preserve the confidentiality thereof, no liability or responsibility whatsoever is accepted if information is, for whatever reason, corrupted or does not reach its intended destination

**From:** Marinda Le Roux [mailto:marinda@envirolution.co.za]  
**Sent:** 15 April 2015 08:27 AM  
**To:** marike@vreken.co.za  
**Cc:** 'Sam scott'; 'Dreyer van Zyl'  
**Subject:** RE: Gourikwa - Blanco Droerivier 400kV Power Line  
**Importance:** High

Goeiedag Marike

Dankie vir die belangstelling in die projek. Dokumente en kaarte oor die projek is beskikbaar op *dropbox* by [https://www.dropbox.com/sh/3va945jzcz6xfp3/AAAAdphfQe9\\_d5F12-BrjNGila?dl=0](https://www.dropbox.com/sh/3va945jzcz6xfp3/AAAAdphfQe9_d5F12-BrjNGila?dl=0) en op die webwerf [www.envirolution.co.za](http://www.envirolution.co.za)

- Ek het na u verslag "Amendment Of Site Development Plan And Conditions Of Approval" vir die gedeelte 70 van die plaas Hartenbosch No 217 (Junie 2014) gekyk, en daarvolgens die Google Earth beeld hieronder geskep wat julle ontwikkeling se ligging ten opsigte van die voorgestelde lyn aantoon. Die voorkeuroete (rooi) is die meer waarskynlike roete, want die alternatief (die blou) gaan meer stroompies en intensiewe Boerdery raak. Die naaste deel van die lyn, die "deviation" (groen) is 'n opsie wat oorweeg word indien die alternatief (blou) die goedgekeurde roete word, maar is meer onwaarskynlik.
  
- Daar sal wel 'n studie gedoen word om die visuele impak te bepaal, waarvoor u inligting nuttig sal wees.
  
- Gesondheids- en sosiale impakte word ook ondersoek en sal aangespreek word in die verslae.

U is welkom om enige verdere kwessies met my te bespreek, of by die opedag, en/of beplande fokusgroepvergaderings op die agenda te plaas.

Groete

**From:** Marike Vreken [mailto:marike@vreken.co.za]  
**Sent:** 14 April 2015 04:37 PM  
**To:** marinda@envirolution.co.za  
**Cc:** 'Dreyer van Zyl'  
**Subject:** Gourikwa - Blanco Droerivier 400kV Power Line

Dear Marinda,

Please see attached correspondence, for your further attention.

Kind regards,  
Marike

---

Baie dankie vir die inligting en opvolg.

Sent from my iPhone

On 15 Jul 2015, at 09:49, Marinda Le Roux <marinda@envirolution.co.za> wrote:

Beste Pierre

Die omgewingsimpakstudie se konsepverslag (Draft Scoping) vir die projek sal binne die volgende week of twee beskikbaar wees, en ons beplan om publieke vergaderings of opedae te hou tydens die week van 3-7 Augustus 2015. Sam Scott kontak julle binnekort met meer besonderhede oor wanneer en waar die vergadering in julle streek gehou gaan word.

Groetnis

**From:** Pierre Fourie (Nyarugame) [mailto:pierre@nyarugame.co.za]

**Sent:** 09 May 2015 10:50 AM

**To:** marinda@envirolution.co.za

**Subject:** Eskom 400kV lyn//Brandwag/Mosselbaai

**Importance:** High

Hi Sam,

**Ons het ontmoet by die Brandwag Boerevereniging vergadering. Dit is steeds onduidelik of ons geraak word aangesien jou kaarte nommers op het wat nie vir ons bekend is nie. Tog lyk dit of ons moontlik deel vorm van jou alternatiewe route A of 1. Ons sal dit waardeer as julle ons skrewe onder asook die aanhangels in oorweging sal bring en moontlik met ons kan kontak maak.  
My sel: 0832336085**

Dear Sam,

*Firstly we are concerned about the endangerment of the flora and fauna currently occurring on the reserve.*

*Rare and critically endangered plant species (e.g.: Haworthia kingiana and Haworthia chloracantha var. subglauca) grow on the slopes where the pylons will be constructed. Here I am particularly concerned about the population of Haworthia kingiana, which is one of the last few populations left in the wild of this critically endangered plant species.*

*The Power Pylons can also have a negative impact on the bird life at Nyarugame Lodge, especially as larger birds could be affected by the power cables since they could fly into them. There is a pair of Secretarybirds (Sagittarius serpentarius) living on the reserve, and this endangered species is our main concern. However, other large birds occurring in the area that could also be affected by the cables include the Denham's Bustard (Neotis denhami), the Martial Eagle (Polemaetus bellicosus) and the Black Harrier*

*(Circus maurus).*

*Smaller passerine birds could also be affected by the construction, and consequential habitat destruction of the pylons. One of the most important of these species is the endangered Agulhas Long-billed Lark (Certhilauda brevirostris), which occurs in the Mossel Bay Shale Renosterveld, which is the most prominent vegetation type on the reserve. Currently the reserve boasts with a strong population of this species (166), and we do certainly not want that fact to change due to the construction of the power pylons.*

*Secondly we are concerned about the impact that the power pylons will have on tourism at the reserve. Aesthetic views will be degraded influencing tourist experience at the lodge and thus the value of the safaris on the reserve. This is a very important point since Nyaru Game Lodge's main income is derived from tourism.*

*Please find attached a list of the indigenous plant species that live on the reserve as well as a detailed list of the bird species that live on the reserve and also a detailed list of the mammal species that live on the reserve.*

*Pierre Fourie  
Management  
<image004.png>*

---

Thank you for the notification Sam Scott.

When released please submit a hardcopy of the main report including any specialist biophysical studies; in addition to all documentation on compact disc.

Kind regards  
Benjamin Walton

Sent from my iPad

On 22 Jul 2015, at 9:54 AM, "Sam scott" <sam.scott@vodamail.co.za> wrote:

CapeNature  
Scientific Services: Land Use Advice  
P/Bag X6546  
GEORGE  
6530

Attention: Benjamin Walton  
Email: landusegeorge@capenature.co.za  
Tel: 044 802 5328  
Fax: 086 645 2546

---

Sam, please forward all documentation to this Branch for its perusal and comments.

Regards

Evan Burger

Road Network Management

Gourikwa – Narina Public Participation Report (FEIAR)

Department: Transport & Public Works  
Western Cape Government

Room 3.32  
9 Dorp Street  
CAPE TOWN  
8001

PO Box 2603  
CAPE TOWN  
8000

Tel: 021 483 2180  
Fax: 021 483 2166

---

---

Dear Sam,

Thank you for your message. Please could you supply more information on the plans for an Eskom line on my property.

Many thanks  
Peter Beukes  
0716136205

---

Sam

Your SMS regarding above reference. Please send me the info.

Regards

Jaco van Rensburg [mwjacovr@mweb.co.za]  
Director RoadLab MossLab JV Mossel Bay  
Civil Engineering Materials Laboratory  
7 Bally Crescent, Voorbaai, Mossel Bay  
Tel : 044 6952387  
Cell : 0829287562

---

---

Hi sam scott, a reply was received:

From: 27832973268

Incoming message: Carey@acmotorhomes.co.za

Datetime: 23 Jul 2015 15:13:49

Sent message: Carey Warehan Eskom is planning a new line over your farm, www.envirolution.co.za for information or sms me your email to 0835862906 sam.scott@vodamail.co.za

Sent Datetime: 23 Jul 2015 14:33:12

Sent message group name: george

Sent message group desc: escom

Number Value 1: Carey Warehan

=====

Hi Sam,

Thank you for the mail. I can't seem to see where exactly the power line will affect my property? Do you have more details on my specific property and is there a financial benefit to landowners.

Regards  
Peter

Sent from my Samsung device

----- Original message -----

From: Sam scott <sam.scott@vodamail.co.za>

Date: 23/07/2015 16:06 (GMT+02:00)

To: 'Peter Beukes' <pgbeukes@gmail.com>

Subject: Proposed Gourikwa-Blanco-Droerivier 400KV Transmission Power Line

---

**From:** Liz Orr [mailto:liz@montechristo.co.za]

**Sent:** 23 July 2015 03:19 PM

**To:** marinda@envirolution.co.za

**Subject:** Proposed construction of 400KV transmission between Gourikwa and Blanco substation

Good day

I am the dedicated estate agent for the Monte Christo Retirement Village in Hartenbos and saw your poster up on the corner of the R102 cross-road at the entrance to the Monte Christo Eco Estate.

I have been on your website but cannot find any more information other than the picture on your poster.

Would you please be so kind as to let me have more information – as this impacts on the sales at the Monte Christo Retirement Village.

Thank you and regards

**LIZ ORR**

Property Consultant

FETC NQF4 Real Estate

**072 278 3707**

---

Hi, ons telefoniese gesprek verwys.

Hier is my e-mail om inigting te stuur vir die plaas DK46, Brandwag.

Byvoorbait dankie.

Vriendelike groete,

Santa-Marina Friederich

Santa-Marina Friederich [s121181f@yahoo.co.uk]

---

Dear Sam, can you please send an extract of the alternative routes that would affect Diepekloof in the Groot Brak / George area asap so that we can see what impact the routes would have on our farm.

I have tried to get a copy off your link below without success.

## Gourikwa – Narina Public Participation Report (FEIAR)

Thanking you,  
Howard Rawlings  
(011)476-6148/083-442-0974  
Howard Rawlings [Howard@steyncity.co.za]

Thanks Sam, please can you send us a locality plan showing the proposed route alternatives Asap.

Thanking you,  
Howard Rawlings  
(011)476-6148/083-442-0974

---

Good day Sam,

I have read the documentation in Drop Box and notice that it is not mentioned that our farm (and my neighbour's) is an affected party.

Could you please confirm that we are or will be affected. Herewith our co-ordinates:

- Apieskloof Boerdery & Lavandula Guest Cottage & Wedding Venue 33°59'41.61"S, 22°11'58.83"E
- Wilhelm Meyer Boerdery & Grace Guest House 33°59'30.6"S, 22°11'09.9"E

Kind Regards,  
Cindy Cabral  
082 550 0800

---

Dear Cindy

Your concern has been documented and will be included in the EIA Report. Thank you for your input.

As per your request, I have used the coordinates to plot your facilities on the Google Earth Maps

- Apieskloof Boerdery & Lavandula Guest Cottage & Wedding Venue 33°59'41.61"S,  
22°11'58.83"E
- Wilhelm Meyer Boerdery & Grace Guest House 33°59'30.6"S,  
22°11'09.9"E

The corridor that is under investigation is approximately 2 km wide. This is shown on the map below in red. The actual servitude will be 62 m, and the alignment could still change upon recommendations from our studies as supported by the inputs from Interested and Affected Parties. This line is one of three Alternatives, so it could happen that one of the other two is favoured, or that the route is re-aligned in total.

Should the project be approved, and the chosen alignment impact upon your two properties, the Land and Rights Division from Eskom (Transmission) will negotiate the way forward with individual owners of land and facilities.

For more information, please attend one of next week's Open day meetings closest to you, as detailed by Mr Scott in the previous correspondence. The Project Manager from Eskom will be available to answer your questions where possible, or your concerns will be responded to after the meetings.

Regards

---

Nicolette Meyer die vrou van Wilhelm Meyer het woedend gebel nadat Cindy vir haar die kaart aangestuur het.

Sy is hoogs ontsteld oor Mnr Scott nie by haar aan is nie, en oor sy "nou eers" hoor van die projek.

Haar besware is soos volg:

1. Hulle boerderybestaan word bedreig op Grootsoorgfontein, asook die werk van die mense wat in diens is.
2. Hulle benut die grond volledig vir verbouing, en kan nie grond afstaan vir lyne nie 50ha
3. Die lyn gaan oor hulle spilpunte, volstruise ens.
4. Sy verwag dat die PPP proses van die EIA projek ALMAL moet kontak.
5. Haar Man is voorsitter van die Brakrivier Landbou-unie en hulle weet niks van PPP besoeke aan plase nie.
6. Daar is 'n kloof op erf waar hulle ook Bloukraanvoels het.
7. 'n Detail swammestudie isgedoen deur hulle dogter. Swamme kan beskadig word wat net hier voorkom in groen strook (ook Knysbna Loeries en geelhoutbome).
8. Hulle het 'n Gastehuis ook wat deur die visuele impak geraak gaan word.
9. Noord van erf is reeds 'n lyn van Eskom. Die eiendom is net vir weiding, nie plant nie so die impak sal nie so groot wees nie.
10. Haar gevoel is "Eskom is onkeerbaar of dit sukses is of nie" en sy voel magteloos en kwaad.

Beste Nicolette

Telephone, +27 (0)44 620 5100

Dankie vir u oproep en gesprek vroeer vandag.

Ek stuur die inligting aan vir Sam Scott, en ek teken u beswarea aan soos volg:

1. U boerderybestaan word bedreig op Grootsoorgfontein, asook die werk van die mense wat in diens is.
2. U benut die grond volledig vir verbouing, en kan nie grond afstaan vir lyne nie 50ha
3. Die lyn gaan oor u spilpunte, volstruise ens.
4. Daar is 'n kloof op grond waar Bloukraanvoels voorkom.
5. 'n Detail swammestudie is gedoen deur u dogter - Swamme kan beskadig word wat net hier voorkom in die groen strook (ook Knysbna Loeries en geelhoutbome).
6. U besit die 1850-gerestoreerde Grace Gastehuis wat negatief deur die lyn geraak gaan word.
7. Noord van erf is reeds 'n lyn van Eskom. Die eiendom word deur die huurder daarvan vir weiding gebruik, nie aanplantings nie, so die impak sal nie so groot wees nie.
8. U gevoel is "Eskom is onkeerbaar of dit sukses is of nie" en sy voel magteloos en kwaad.

U is welkom om enige verdere kwessies of meer inligting aan te stuur sodat ons dit vir die spesialiste kan gee wat die ekologiese studies, visuele impak ens moet ondersoek in die EIA (detail fase) van die projek,

Groetnis, hoop ons sien u volgende week by die Ope Dag te Klein Brak.

=====



Goeiedag Alten

Ironies genoeg is Samuel Scott 'n Afrikaanse Boertjie wie se huistaal Afrikaans is. Sy Skotse oupagrootjie is met 'n Afrikaanse dame getroud en nou is Afrikaans die voorkeurspreektaal van al hulle Suid Afrikaanse afstammelingen. Ek hoop dit stel u gerus.

Tydens die Ope Dae gaan daar geleentheid wees om met die span te praat in Afrikaans of Engels en enige vrae wat aan Eskom gestel word in Afrikaans kan ek of Mr Scott na Engels vertaal en omgekeerd. Die Eskom projekbestuurder Mnr Kentridge Makhanya is 'n paar amptelike tale magtig waarvan Afrikaans nie een van sy bestes is nie. Die verslae moes ons in Engels opstel omdat die oorgrote meerderheid van die amptenare by Omgewingsake deesdae Engels magtig is maar nie Afrikaans nie.

Ek hoop van harte dat u sal deelneem aan die gesprekke, aangesien ons aangestel is om die impakstudie onafhanklik van Eskom te doen. Alle kwessies sal genotuleer word.

Groetnis tot volgende week

**From:** Alten Claassen [mailto:alten@4sure.co.za]  
**Sent:** 30 July 2015 01:06 PM  
**To:** 'Marinda Le Roux'  
**Subject:** RE: Gourikwa kraglyn

Hallo Marinda,

Dankie vir alles wat jy aangestuur het.

Ek merk dat alle verslae is in Engels opgestel. Dit is OK, maar sal die spreker by die openbare vergaderings ook slegs Engels magtig wees (soos Sam Scott)? Dit moet in aanmerking geneem word dat meeste van die belanghebbendes juis Afrikaans sprekendes sal wees en dat dit bitter onregverdig sal wees om hulle in 'n "engelse hoek" vas te keer. Dit sal gevolglik 'n baie eensydige vergadering wees, want die Afrikaans sprekendes sal grootliks swyg en onmagtig of onwillig voel om oop kaarte te speel. Dit alles sal ongewenste resultate lewer.

Baie dankie.

Alten (S.A.) Claassen

Beste Alten

Die omgewingsimpakstudie se konsepverslag (Draft Scoping) vir die projek sal binne die volgende week of twee beskikbaar wees, en ons beplan om publieke vergaderings of opedae te hou tydens die week van 3-7 Augustus 2015. Sam Scott kontak julle binnekort met meer besonderhede oor wanneer en waar die vergadering in julle streek gehou gaan word.

Groetnis

**From:** Alten Claassen [mailto:alten@4sure.co.za]  
**Sent:** 05 May 2015 09:26 AM  
**To:** marinda@envirolution.co.za  
**Subject:** FW: TRANSMISSION POWER LINE BETWEEN MOSSEL BAY AND GEORGE

Goeiedag,

Ek woon te Sinksabrug. Twee van u amptenare het my 'n tyd gelede op die plaas besoek en vertel van die beoogde kraglyn. Aan my is vertel dat daar 'n vergadering sou wees waar besware gelig kan word.

Sedertdien het ek verder nog geen woord gehoor nie. Sal u my asb inlig?

Die uwe

SA Claassen  
Tel. 044 876 0137  
Sel. 082 494 5220  
Epos. [alten@4sure.co.za](mailto:alten@4sure.co.za)

---

---

**From:** Marinda Le Roux [mailto:[marinda@envirolution.co.za](mailto:marinda@envirolution.co.za)]  
**Sent:** Thursday, July 30, 2015 10:42 AM  
**To:** 'Alten Claassen'  
**Cc:** 'Sam scott'  
**Subject:** FW: Gourikwa kraglyn  
**Importance:** High

Beste Mnr Claassen

Dankie vir u oproep oor die dropbox skakel wat foutief is.  
Die skakel is [https://www.dropbox.com/sh/n1a2x7u769aw5fy/AADKOCGYxv0VrQsHrabE26U\\_a?dl=0](https://www.dropbox.com/sh/n1a2x7u769aw5fy/AADKOCGYxv0VrQsHrabE26U_a?dl=0) en dokumente is ook beskikbaar op <http://www.envirolution.co.za/download/gourikwa>

Skakel Sam Scott gerus by 0835862906 of [sam@envirolution.co.za](mailto:sam@envirolution.co.za) indien u verdere vrae het en stuur asseblief u kommentaar vir my.

Groetnis, hoop om u volgende week by die Ope Dae te ontmoet

=====

Goeiedag Willieta

Dankie vir u belangstelling in die projek. U is as belanghebbende party (I&AP) geregistreer. Ek heg die streekskaart aan sodat u 'n idee kry van die belyning, maar meer detail kaarte is op die webwerf beskikbaar [www.envirolution.co.za](http://www.envirolution.co.za). Die meegaande kzm skakels sal u na Google Earth kaarte neem waar u kan "inzoem" om meer landmerke te sien waar die lyn loop. Indien u die koördinate of ligging van u eiendom(me) aan my stuur, kan ek dit plot op die kaart sodat u kan sien hoe naby die voorgestelde lyn moontlik aan u eiendom gaan loop.

Die projek is nou in die beginfase is en 'n omvattende proses gaan onderneem word om die publiek en ander belanghebbendes (genoem I&APs) te betrek alvorens enige verslae ingedien word by Omgewingsake. Geleenthede vir kommentaar en deelname soos fokusgroepvergaderings (bv met boere-organisasies) en publieke "ope dae" word beplan. Die doel van die proses is om seker te maak dat die belyning wat gekies word (binne die korridor) op die bes moontlike plek geplaas word, en dus die ekologiese omgewing sowel as die sosiaal-ekonomiese komponent in ag neem.

## Gourikwa – Narina Public Participation Report (FEIAR)

Die dae vir die vergaderings van die kraglynprojek is nou vasgemaak soos hieronder gewys:

Datum	Dag	Tyd	Plek	Formaat
3 Augustus	Maandag	9H00 tot 12H00	Monte-Christo Eco Estate (Klein Brak)	Ope dag geleentheid vir registrasie en vrae
		19H00	George Munisipaliteit Saal	Publieke vergadering en aanbidding
4 Augustus	Dinsdag	9H00 tot 12H00	Uniondale: Crackling Rosy Restourant	Ope dag geleentheid vir registrasie en vrae
		19H00	Wilowmore Boerevereniging Saal	Publieke vergadering en aanbidding
5 Augustus	Woensdag	9H00 tot 12H00	Rietbron Biblioteek	Ope dag geleentheid vir registrasie en vrae
		19H00	Beaufort-Wes Rolbalklub	Publieke vergadering en aanbidding
6 Augustus	Donderdag	9H00 tot 12H00	Klaarstroom NG Kerkzaal	Ope dag geleentheid vir registrasie en vrae

Enige belangstellendes is welkom om die vergaderings en/of Ope Dae by te woon. Kaarte wat die roete wys en inligting oor die projek en voorlopige bevindinge sal deur die projekspan vertoon word. Persone wat nie die vergaderings kan bywoon nie, kan steeds vrae en kommentaar kan voor of na die vergadering ingestuur word.

VSamuel Scott is verantwoordelik vir die publieke deelnameproses en u is welkom om hom te skakel by 0835862906 of [sam@envirolution.co.za](mailto:sam@envirolution.co.za) indien u en/of u bure met hom wou gesels.

Groete

Groetnis

Marinda le Roux EAPSA \* TRPSA  
 Projekbestuurder  
 Columbinelaan 223\* Mondeor \* 2019  
 Posbus 1898 \* Sunninghill \* 2157  
 Tel: 0861 44 44 99  
 Faks: 0861 626 222  
[marinda@envirolution.co.za](mailto:marinda@envirolution.co.za)  
[www.envirolution.co.za](http://www.envirolution.co.za)

-----Original Message-----

From: Willieta [<mailto:willieta@wispnet.co.za>]  
 Sent: 01 August 2015 07:53 PM  
 To: [marinda@envirolution.co.za](mailto:marinda@envirolution.co.za)  
 Subject: Beoogde kraglyn

Goeienaand,

Ons het vandag in die Burger geles van die beoogde kraglyn tussen George en Mosselbaai en so graag inligting en kaarte wil bekom van die beplande roete wat die lyn sal volg, aangesien ons 'n plaas in George omgewing het en moontlik daardeur geraak kan word.

Groete,

Willieta de Swardt

=====

Goeiedag Marinda,

Baie dankie vir jou vinnige terugvoering. Ons eiendom het ek op Earth Google geplot en gelukkig vir ons, loop die beplande lyne nie oor ons eiendom nie. Ons was bekommerd dat die nuwe lyn langs die bestaande lyn gaan kom, wat reeds oor ons eiendom gaan en die gebruik van spilpunte lelik kan beïnvloed en sodoende ook ons boerdery. Ons het 'n jaar gelede die eiendom gekoop en moes reeds 'n tydjie gelede verneem dat die nuwe verbypad ook 'n deel van ons grond gaan opeet. My man of seun sal egter probeer om môreand se vergadering in George by te woon om op hoogte van sake te kom.

Baie dankie,

Willieta de Swardt

---

Sam

Ek was by die vergadering vanoggend maar dit blyk te wees vir 'n ander deel vand ie geogde kraglyn.

*Laat weet my wanneer die bespreking is vir die kragly vanaf Blanco – noord – dit is wat my affekteer.*

Op hede het ek die volgende kommentaar wat geregistreer in geadresseer moet word in julle inisiele studie en ondersoeke:

1. Eskom is huidig nie instaat om meer as circa 80% - 60% van die nasionale energiebehoefte te verskaf nie. Hierdie is die scenario wat heers en wat in die vooruitsig gestel word vir die volgende jare. Eskom is nou in 'n proses om hierdie tekort te duurste op te maak uit kragvoorsiening vanaf bystand opwekkers – onder andere Gourikwa buite Mosselbaai. Voorts beplan Eskom om hierdie Gourikwa – Blanco – ensovoort distribusie netwerk te verbreed en te vergroot. |Ek stel voor dat dit 'n agterstevoor benadering is. Kry die voorsiening in plek en beplan dan die verskaffing. *Ek versoek die ondersoekstudie inligting te opsigte van die kragvoorsiening en die aanvraag waarvoor E. in hierdie projek beplan. Die elektriseit vir hierdie voorsiening gaan verskaf word vanaf Koeberg (beskikbaar 50%), Gourikwa (wat met duur diesel bedryf word – en bloot bystand is). Die strategie en produksie besigheidsplan moet te tafel gestel word en E. moet motiveer waarom hierdie infra-struktuur nodig of essensieel is.*
2. Daar moet grondige redes verskaf word waarom E. die voorsiening noord van die Outeniqua deur die Blanco roete en oor die Outeniqua bring. Daar is geen ooglopende rede waarom die verskaffing van energie aan die Beaufort-Willowmore e.a. nie volgens 'n alternatiewe roete kan gaan nie. Die roete suid en noord van die berg gaan deur sensitiewe en produserende areas wat aleternatiewelik gedoen kan word – bv. Vanaf Gourikwa direk noord deur 'n minder komplekse konstruksie roete. *Ek versoek die basisplan vanf E. wat die besluit motiveer om die distribusie volgens die voorgenome roete te neem.*
3. Die kraglyne wat reeds geïnstalleer is kan geoptimeer en opgradeer word om meer las te dra. Huidig word die infra-stuktuur op 'n ad-hoc en kortsigtige basis beplan en installeer en daarom vind jy talle hoogspanning kables wat oor die Outeniqua lei. Wat is die beplande kapasiteit vir die volgende 30 – 50 jaar? Wat is die huidige kapasiteit van verskaffing oor die berg? Wat is die opwekkings verskaffingsplan vir die volgende 30 – 50 jaar (en sekerlik gaan dit nie om Gourikwa se diesel generators draai nie?). Die projekvoorstel is korsigtig, ontbreek aan deursigtigheid, ad-

hoc en nie geïntegreer met die groter, gepubliseerde en aanvaarde verskaffingstrategie van energie in SA nie. Ek versoek die medium/lang termyn plan vanaf E. wat die beplande netwerk en kragvoorsiening van die SuidKaap aanspreek en adresseer.

Ek is gekant teen enige verdere uitbreiding van die alreeds hoe impak wat die distribusie van lyne oor die Outeniqua op natuur, besigheid, eiendomswaarde en visuele impak en besoedeling van 'n kosbare en sensitiewe area van die land het.

U word versoek om die inligting wat hieruit versoek is te verskaf voordat daar 'n sinvolle en konstruktiewe gesprek gevoer kan word.

Ek stel ook op rekord dat ek eers 10 dae gelede van hierdie projek en projek inhoud bewus geword het.

Baie dankie.

**Dr.Willem Odendaal [Pr.Eng ECSA; D.Eng; M.B.L]**

**EcoSource Pty Ltd**

**082 452 2272**

**EcoSource**

---

Goeiemiddag Brian

Baie dankie vir jou deelname vandag. Hieronder is 'n statiese beeld van jou plaas ten opsigte van die lyne. Die skakels na Google Earth is aangeheg.

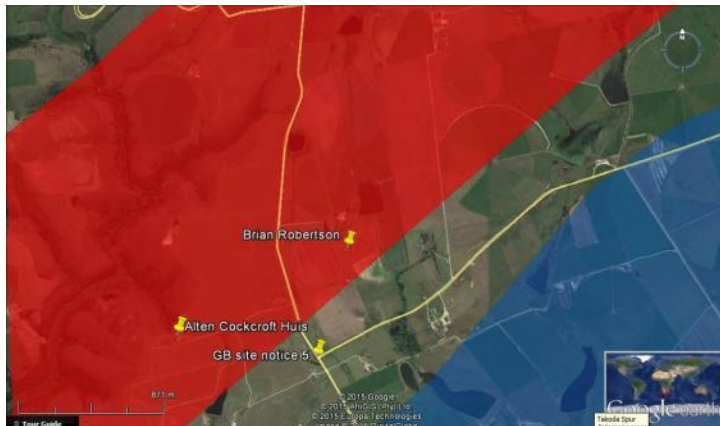

Stuur asb enige kommentaar aan my of Sam, ons stel dit op prys.

Groetnis

Hello Sam

Ek heg aan 'n kaart van ons plaas Kwepertuin. Posisies waar ons spilpunte beplan, word aangedui. Spilpunt 1 is reeds opgemeet en bestel en sal binne 2 maande opgerig word.

Die bos begroeide areas wat op die kaart gesien kan word, het heelwat inheemse bome, hoofsaaklik Swart Oliehout (*Olea europaea*). Eskom Kontrakteurs wat 2 jaar gelede plantegroei onder die bestaande Droërivier-Proteus 400kv lyn verwyder het, het ook die stok-oud olienhout bome verwyder. Miskien kan die 'spots' met die ou groot bome in gedagte gehou word, wanneer die posisie van die lyn bepaal word.

Laat asb. weet as die detail op die kaart nie voldoende is nie.

Dankie

Helgard Meyer  
Kwepertuin  
044 696 5122  
073 176 1506

---

Thank you for our Monday meeting  
I need clarity on the routes  
My farms are  
Voorbrug 255 ged 33  
Voorbrug 255 ged 24  
Voorbrug 255 ged 273 v ged 272  
Voorbrug 255 ged 274 v ged 272  
Voorbrug 255 ged 275  
Diepekloof ged 70 van 226  
Diepekloof ged 57 van 226

Please arrange to meet with me if any of the above properties are affected

Regards

Peter Moolman

---

**From:** Alten Claassen [mailto:[alten@4sure.co.za](mailto:alten@4sure.co.za)]

**Sent:** 05 August 2015 11:12 AM

**To:** 'Marinda Le Roux'

**Subject:** KAART ASB

Hallo Marinda,

My ou grondtjie is maar klein - 'n leefstyl plasie van 10.6ha (Gedeelte 38 van die plaas Diepekloof 226).

Die kaart wat julle beskikbaar gestel het op Internet is hopeloos te klein. Ek kan nie eens met 'n vergrootglas my plek opspoor nie. Sam Scott (die "engelsman") het op Maandag se vergadering te Monte Christo gesê dat mens dmv Google self jou hoenderhok kan sien, maar hierdie ouman is hopeloos te "stupid" met 'n rekenaar om dit te bemagtig.

Sou dit dalk vir jou moontlik wees om vir my 'n kaart te voorsien van my plek wat ook die zones vir die beoogde kraglyn aantoon?.

By voorbaat dankie (en groete vir die "engelsman").

Alten Claassen

---

Beste Sam

My naam is Brian Robertson. My plaas is Gedeelte 16 van die Plaas Uitkyk 224 en is geleë op die Jonkersberg pad tussen George en Grootbrakrivier.

Soos versoek reageer ek graag op die vergadering gehou 3 Augustus 2015 by die Monte Christo Estate naby Kleinbrakrivier.

My plaas is geleë in die keuse 1 van die nuut belpande Eskom lyn. Aangeheg is die Google kaart van my plaas binne die geïdentifiseerde rooi area waarbinne die nuwe lyn beplan word.

Ek gee graag die sleutel van die kleure waarmee die plaaskaart in die aanhangsel gemerk is, sodat ek my besware teen die nuutbeplande kraglyn kan boekstaaf.

Swart lyn: Plaasgrens Gedeelte 16 van die Paas Uitkyk 224

Groen lyn: Alles daarbinne is bestaande spilpunte waarop groente geproduseer word

Blou lyn: Alles daarbinne is moerasagtige klowe

Geel lyn: Alles daarbinne is permanente besproeiing waarop groente geproduseer word.

Pers lyn: Alles daarbinne is damoppervlak.

Wit lyn: Alles daarbinne is beplande Makedamia aanplantings in 'n gevorderde stadium.

Pers lyn: Alles daarbinne is store

Blou lyn: Alles daarbinne is bewoonde wonings.

Graag wil ek 'n kort oorsig oor my Boerdery skets. My voorgeslagte het mielies, koring en wolskape op hierdie plaas geproduseer. Vanaf 1998 word goente, hoofsaaklik brokkolie en blomkool op hierdie plaas geproduseer. In die begin stadium is die groente met verskuifbare besproeiingspype besproei maar namate die groenteboerdery gegroei het, is spilpunte asook permanente besproeiingstelesels geïnstaleer. Ons produseer twaalf maande van die jaar groente en werk word verskaf aan 50 werkers. Ons plant ook jaarliks peperwortels aan vir die uitvoermark. Die brokkolie en blomkool word deur 'n pakfabriek naby Pacaltsdorp gekoop en deur die hele Suid Afrika asook Namibië versprei.

Graag wil ek vir U enkele punte uitwys wat die nuwe kraglyn onmoontlik maak binne hierdie gebied.

Soos op die google kaart gesien kan word, verteenwoordig die groen lyn die spilpunte. Daar is alreeds 5 bestaande sirkels suid van die bestaande Eskom hooflyn. Die nuwe kraglyn sal deur een of twee spilpunte moet loop op hierdie roete. Aan die oostelike grens is ook reeds 5 ha (met geel gemerk) reeds gevestigde permanente besproeiing.

Suid van die Noordelike twee spilpunte is nog een spilpunt asook gedeeltes van die ander twee in die ondersoekte gebied.

Wat plaaswonings betref, is aangedui met blou die drie veskillende wonings. Die eerste woning is in 1877 gebou en die tweede woning in 1960. Die derde omringde wonings is drie arbeidershuise wat tussen 1950 en 2014 opgerig is.

Die twee plaasdamme is met pers omkring. Die blou omringde sirkels is moerasagtige klowe wat onaangeraak bly.

Die wit omringde dele is beplande makedamia boorde wat reeds in 'n baie gevorderde beplanningsfase is.

Graag som ek hierdie skrywe aan U op.

Inaggenome die bogenoemde feite teken ek ten sterkste beswaar aan teen die nuut beplande lyn op hierdie spesifieke roete. Hierdie plaas is +/- 105 ha groot. Met die druk wat die ekonomie toepas om op die ekonomie van skaal te boer, is hierdie plaas beswaarlik 'n ekonomiese eenheid. Ek is is verplig om uitbreidings met makedamia neute te maak om te verseker dat hierdie Boerdery vir my familie, sowel as as die mense wat vir ons werk volhoubaar kan wees. Indien enige grond afgestaan moet word aan die nuut beplande lyn sal Boerdery aktiwiteite op hierdie plaas vir my en my seun wat alreeds die sesde geslag op hierdie plaas is, onmoontlik gemaak word en die beëindiging van hierdie Boerdery sal beteken asook al ons toekomsplanne en ideale op hierdie plaas, asook die van ons werkers.

Daarom vra ek U samewerking om ander alternatiewes vir die roete van hierdie hierdie kraglyn te ondersoek.

Ek wil U graag uitnooi om 'n afspraak met my te maak en die plaas te kom besoek sodat ek al die bogenoemde feite vir U fisies kan wys.

Stuur asseblief n bevestiging dat U hierdie brief ontvang het.

Ek wag graag op U terugvoer.

Groete  
Brian Robertson

0823370800  
brianrobertson@hilbert.co.za

---

**From:** John Robertson [mailto:robfarm@mweb.co.za]  
**Sent:** 04 May 2015 11:11 PM  
**To:** 'Sam scott'  
**Cc:** sam@envirolution.co.za  
**Subject:** Proposed Eskom powerline

Hi Sam ,  
Sorry to be a nuisance . Could you please send me the name of the responsible person and the e-mail address to which comments on the proposed Eskom line from M.Bay to Outeniqua should be sent .  
Thank you  
John Robertson

---

Dear Sam

Re: HARTENBOS PRIVATE GAME LODGE – Mossel Bay

Thank you for your presentation and discussion about this topic. To date no one has contacted me or been to see my farms, but a decision has already been made that option 1 is the most likely, Which I disagree with.



## Gourikwa – Narina Public Participation Report (FEIAR)

As both option 1 & 2 cross one of my farm, Goedemoed 166 portion 13 Mossel Bay and Hartebeestkuil 213 Mossel bay, I would like to lodge my concerns and also objections to having another power cable crossing my farm.

1. I already have a 400kva line crossing Goedemoed 166 with a registered servitude. When I built my Game Lodge and main House, I moved the building as far north as possible to avoid the unsightly look of the cables.
2. I started a 4 Star game lodge 3 years ago and still trying to make it profitable, mainly with overseas tourists and another cable in full view of my lodge would destroy the business.
3. I have lots of natural fynbos, most probably the most of any arm around me with lots of naturally occurring Fauna and Flora. E.g. Proteas, Knysna Loerie, Leopard, Aardvark, Aardwolf, Porcupines, wild cats, silver foxes, bat eared fox, Blue crane breeding pairs, Secretary Bird breeding nest, natural valleys and ravine, Milkwood trees and many more. I can get a full zoological report.
4. I also have many PURE Bontebok which are natural to this area, and difficult to breed.
5. I offer game drives, quad rides Hiking, Bicycle rides and bird watching on the farm due to its natural beauty, and any additional power cable would dissect the farm and destroy its natural beauty.
6. Another servitude would devalue the farm drastically.
7. I will introduce Buffalo and Rhinoceros within the next two years for the enhancement of my investment and improve income.
8. During construction, my business will be hampered and have to close.

In a nutshell, if this power line crosses my farm, my business will fail and I will have to close the Lodge, and will seek compensation for any losses in income or valuation. Please consider my concerns when making your recommendations to Eskom.

Kind regards  
Eric Teixeira  
Director  
Hartenbos Private Game Lodge (Pty) Ltd  
0824523257

**From:** Sam scott [mailto:sam.scott@vodamail.co.za]  
**Sent:** 23 July 2015 07:24  
**To:** admin@hartenbosgamelodge.co.za  
**Subject:** Proposed Gourikwa-Blanco-Droerivier 400KV Transmission Power Line

Eric Teixeira  
admin@hartenbosgamelodge.co.za  
0824523257

Affected farm: Goedemoed166 en Hartbeestkuil 213 Dear Sam

Herewith a letter from Cape Nature regarding the importance of nature conservation on my farm.

Regards  
Eric Teixeira  
Hartenbos Private Game Lodge



**HEAD OFFICE**

**postal** Private Bag x29 Gatesville 7766  
**physical** PGWC Shared Services Center cnr  
Volstruis Streets Bridgetown 7764  
**website** www.capenature.co.za  
**enquiries** Dr Ernst Baard  
**telephone** +27 21 483 0013  
**fax** +27 21 483 0070  
**email** ebaard@capenature.co.za  
**reference** 1/2/1/2/L7(b)  
**date** 11 August 2015

Mr. H.S. Teixeira  
P O Box 85  
Hartenbos  
6520

Dear Mr Teixeira

**HARTENBOS PRIVATE GAME LODGE: AMENDED GAME MANAGEMENT PLAN**

CapeNature has evaluated the amended game management plan (GMP) for Hartenbos private Game Lodge (May 2015), and confirms that it has been approved as a game management plan per CapeNature's Game Translocation and Utilization Policy (GTUP), subject to previous approvals (27 November 2011) and the following conditions:

1. Bontebok is recognized as a species of high conservation value and it should not be disadvantaged by any other species or landscape management practices.
2. Bushbuck, common duiker, cape grysbok, grey rhebok and klipsspringer are eco-typical species, indigenous to the Western Cape. Animals sourced for introductions must be sourced within the same eco-typical area and is subject to a permit application.
3. Extra-limital species; blue wildebeest, giraffe, sable antelope and waterbuck.
4. Common species; eland, plains zebra, kudu, red hartebeest and Mountain reedbuck.
5. The supplementation of impala and nyala is supported from properties with legal populations and approved game management plans within the Western Cape. Such translocations are subject to a permit application.

## Gourikwa – Narina Public Participation Report (FEIAR)

6. The provisions of the Nature Conservation Ordinance (Ordinance 19 of 1974) remain applicable with regard to the buying and selling of game, and therefore game must still be bought and sold in accordance with valid permits issued by CapeNature.
7. The property falls within a Critical Biodiversity Area (CBA) as identified in the Biodiversity Sector Plan of 2010 and forms part of a biodiversity corridor or link between important conservation initiatives. The overall aim is to avoid the loss of natural habitat in CBAs and prevent the degradation of Ecological Support Areas (ESA), while encouraging sustainable development in Other Natural Areas. CBA maps are biodiversity informants for which the objective is to maintain natural land; rehabilitate degraded to natural or near natural and manage for no further degradation. The objective for ESAs is to maintain ecological processes.

The property contains remnants of threatened terrestrial ecosystems namely: Grootbrak Dune Strandveld (Endangered). The monitoring of the impact of game on this vegetation is therefore important.

Your interest in the conservation of non-game species, for example birds and Aardwolf, has been noted by regional staff and you are encouraged to continue your efforts to monitor these species on your property.

Congratulations, and thank you for your contribution to the expansion of the conservation economy in the Western Cape.

Yours sincerely



**Dr Ernst Baard**  
**Executive Director: Biodiversity Support**



Tel: 0027 020 222  
 Email: info@enviroolution.co.za  
 www.enviroolution.co.za

STAKEHOLDER ENGAGEMENT FORM

PROPOSED GOURIKWA-BLANCO-DROERIVIER 400KV POWER LINE & SUBSTATIONS UPGRADE: ENVIRONMENTAL IMPACT ASSESSMENTS (EIAs) & ENVIRONMENTAL MANAGEMENT PROGRAMMES (EMPrs)

Title: MS	Tel number: 011 308 1077
Name: MAPASEKA	Fax number: 086 206 6960
Surname: LUKHELE	Mobile number: -
Organisation: TRANSNET SOC Ltd	Postal or Residential Address: 150 Commissioner Street, JHB, 2001, Carlton Centre
E-mail address: mapaseka.lukhele@transnet.net	

Do you have any comments, concerns or suggestions?

- The first two alternatives are located in close proximity to Transnet Railway Infrastructure.
- The 3rd alternative seems to be located within the rail reserve.
- For these reasons, Transnet would like to register as ID AP in the project.

Do you know of anybody else that might be interested in or affected by the project?

Kindly provide their names and contact details (e-mail, phone numbers) so that we can follow up:

Name: Mandisa Mandi Contact Details: 011 584 0506 mandisa.mandi@transnet.net Name:	
---	--

Dear Mark

Dr. Johannes Jordaan is assessing the economic impact for the Eskom project, and his report is titled "Socio-economic and tourism impact assessment". I have informed Johannes about your concerns about the impact related to the economics and to tourism. I am forwarding your comments to him, for his consideration.

Kind regards,  
 Amina

Thanks Mark,

Marinda and I will be discussing the way forward for the site visits to Gondwana.

## Gourikwa – Narina Public Participation Report (FEIAR)

I prepared the Social Impact Assessment, which has some overlaps with the economic development in the area. EMS prepared the economic and tourism report.

We will keep in contact with you to discuss the site visit.

Best wishes,  
Amina

---

**From:** mark@gondwanagr.co.za  
**Sent:** 2015/08/04 10:20:27 AM  
**To:** solanum@worldonline.co.za,marinda@envirolution.co.za  
**Cc:** sam.scott@vodamail.co.za  
**Subject:** RE: Re: Proposed Gourikwa-Blanco-Droerivier 400KV Transmission Power Line

---

Dear Amina

I would be referring to both the tourism and economic impact assessment. It is imperative that we spend time with you on Gondwana Game Reserve to ensure that there is no impact on the established tourism operation on Gondwana.

Kind regards,  
Mark

---

Thanks you very much for the introduction

Johannes, I look forward to meeting you. It would most probably be best to meet on site to discuss our concerns.

Please let me know when would be appropriate?

Kind regards,

---

Fax 0861626222

Envirolution Consulting (Pty) Ltd.

Aandag: Marinus L. Durand en Sam Scott

is Replanteur konstruksie van Eskom se 400kV kraglyn, Marsal Area

Mij woning is onwettig langs 'n bestaande Eskom lyn en 'n 11kV kraglyn geleë.

Volgens 'n ligging hier - sien van die voorgestelde roete op hier parallel met hierdie bestaande lyn opgerig word.

Dit sal negatiewe gesondheids risiko's inhou, asook steurings t.o.v radio en tv ontvangs.

So'n konstruksie sal ook 'n nadelige impak hê op die waarde van eiendom.

Althoewel ek ontwikkeling en vooruitgang ondersteun sal dit vir my as huis-eienaar onaantwoordbaar wees om langs so 'n massiewe onwettige konstruksie te woon !!

Dankie

J.A. Durand  
is Rylaan 3  
Seemere Park  
Martenbos

Cell 0843333447  
Fax 041-6920112  
E-Mail albe@durand.bz  
GPS 34°08.06S 22°05.35E

Beste Albe

Dankie vir jou faks en belangstelling in die projek.

U is as belanghebbende party (I&AP) geregistreer, en u kwessies is soos volg aangeteken:

- U woning is langs 'n bestaande Eskom lyn en 'n 11kV lyn
- die 400kV projek gaan moontlik in u area opgerig word (Alternatief 3) en 'n negatiewe visuele impake tot gevolg hê
- U is bekommerd oor 'n moontlike daling in u eiendomsprys
- U is van mening dat die kraglyn 'n nadelige gesondheidsrisiko mag inhou en moontlik ook steurnis kan veroorsaak mbt radio en tv ontvangs.

Ek kon nie die koördinate wat u gestuur het, ongelukkig nie lees/gebruik nie, en het min of meer 34° 8'13.045"S en 22° 5'16.25"E gebruik om die ligging van 15 Rylaan 2 op die onderstaande kaart aan te dui. Dalk gee dit u wel 'n idee van waar die lyn loop ten opsigte van u eiendom...

Op hierdie stadium is dit onwaarskynlik dat hierdie alternatief geneem sal word, en is die voorkeuroete heelwat noord van u eiendom voorgestel. EK heg kaarte aan wat die drie opsies aandui. U is welkom om die koördinate van u eiendom aan te stuur, in die formaat van \_\_° '.\_\_.\_\_\_\_"S en \_\_° '.\_\_.\_\_\_\_"E

Groetnis

---

Hi

Please add details below to IAP/Stakeholder database.

Marinda

**From:** Lynnette Marais Corporate JHB [mailto:Lynnette.Marais@transnet.net]  
**Sent:** 28 August 2015 09:09 AM  
**To:** marinda@envirolution.co.za  
**Subject:** Re: Confirmation of receipt - Invitation Letters to Transnet SOC Ltd

Dear Marinda

We trust that you are keeping well.

We hereby confirm that the attached letters were received in our Office on 11 and 27 August 2015 respectively. The letters had been forwarded to Ms Moephuli and Van der Merwe.

They can be contacted as follows:  
Ms Disebo Moephuli – Group Risk Department – Tel (011) 308-2474  
Disebo.Moephuli@transnet.net

Ms Christelle van der Merwe – Transnet Capital Projects – Tel (011) 308-4711.  
Christelle.VanDerMerwe@transnet.net

Kind regards

Lynnette

---

Mnr. Scott,

Ek verwys na die samesprekings op 3 Augustus te Monte Christo, Klein Brakrivier en bevestig u mededeling dat belanghebbendes die geleentheid sal he om binne 30 dae daarna verder kommentaar/vrae aan u voor te le met die oog op verdere verslag in verband met die beoogde projek. Daar is uiteraard vrae en kommentaar wat op u omgewingsimpakstudie betrekking het maar dan is daar ook sake wat nie direk

daarmee te doen het nie maar deur Eskom beantwoord moet word. Die vraag is nou of sodanige aspekte ook aan u of direk aan Eskom gerig moet word? Dit sal waardeer word as u n aanduiding kan gee in die verband, met vermelding van n adres indien dit nie aan u gerig moet word nie.

Die uwe,  
Dawie Uys – Modderdift 106

---

Beste Marinda

Ek het julle vergadering op die 3de Augustus 2015 te Monte Christo bygewoon. Ek wil net as 'n geraakte party my besware oor die beplande kraglyn aan jou rig.

Ter agtergrond, ons is 'n familie boerdery wat in die Outeniqualand omgewing boer al sedert die 1890s. Ons boer hoofsaaklik met Aartappels en Brassica gewasse wat baie arbeids intensief is. Ons het ongeveer 75 mense in diens.

Ons besigheid word deur opsie 1 en opsie 2 geraak. Opsie 1 gaan oor die restant van die plaas Oude Uitkyk Nr.225 (T 85180/97) en opsie 2 oor gedeelte 54 van die plaas Diepe Kloof Nr. 226 (T 27922/81) en gedeelte 3 van die plaas De Oude Uitkyk Nr. 225 (T 42535/94)

Vind aangeheg waar die beplande lynne die plase raak. Daar kan gesien word dat daar intensief geboer word met groente. Meeste van die grond word beslaan deur spilpunte en werkershuise asook 'n pakstoor en skure. My versoek is dat daar na alternatiewe roetes gesoek moet word waar die ekononiese en sosiale inpak laer gaan wees, byvoorbeeld in die berg. As daar geen ander alternatiewe is nie, mag geen bestaande spilpunte, huise of store geraak word nie wat bykans onmoontlik gaan wees. Die area word ook dig bewoon soos gesien op die kaart.

Ek gee graag die sleutels van die kleure waarmee die kaart in die aanhangsel gemerk is, ter bevestiging van my besware teen die nuut beplande kraglyn.

*Swart lyn:* Plaasgrense

*Groen lyn:* Permanente of verskuifbare spilpunte waar groente verbou word.

*Pers lyn:* Damme

*Wit lyn:* Beplande Makademia aanplantings in 'n gevorderde stadium.

*Rooi merkies:* Aanduiding van kantore en store

*Blou merkies:* Aanduiding van woonhuise

Ontvangs bevestiging van hierdie skrywe sal waardeer word.

Ek hoor graag van u.

Vriendelike groete



**RUBEN BARNARD | R & JA BARNARD (PTY) LTD**  
**Cell:** +27 (0)83 631 9625  
**Tel:** +27 (0)44 876 0111  
**Fax:** +27 (0)86 697 9902  
**Email:** jabarnard@mweb.co.za  
**Postal Address:** P.O. Box 848, George 6530 Goeiedag

Ruben

Dankie vir die inligting en die goeie kaarte wat u eiendom en grondgebruik aandui. Ek kan sien hoekom u so bekommerd is oor die impak van die projek.  
Ons plaas dit op rekord en sal dit graag verder ondersoek.

Groete

---

Envirolution Consulting (Pty) Limited

info@envirolution.co.za

Sam Scott

sam@envirolution.co.za

Marinda le Roux

marinda@envirolution.co.za

URGENT

Your ref:

Our ref: WvB/cg/W54014/R251

Date: 31 August 2015

Dear Sir / Madam

PROPOSED CONSTRUCTION OF THE GOURIQUA-BLANCO-DROERIVIER 400KV TRANSMISSION POWER LINES & SUBSTATIONS UPGRADE BY ESKOM

1. We are addressing this letter to you on behalf of our clients -

1.1 Mr JdV Robertson as trustee of Kleinplaas Trust, IT583/99 who is the registered owner of Remainder of Portion 10 and Portion 15 of the Farm Kleine Plaats No 223, Mossel Bay Municipality, Division of George, Province of Western Cape; and

1.2 Klein Geluk (Pty) Limited, registration number 2015/036169/07 which purchased Portion 7 (Faro) (Portion of Portion 4) of the Farm Kleine Plaats No 223, Mossel Bay Municipality, Division of George, Province of Western Cape, (existing deed of transfer T39848/2005 in the name of Viking Pony Properties 154 (Pty) Limited) which property is in the process of being transferred to our aforesaid client.

2. Our clients have not received any formal notices of the abovementioned planned developments which may have an impact on their farms, but informally became aware of the matter.

3. In order to enable our clients to comment on the planned project you are hereby requested to furnish us with full particulars of the planned project as well as the time frames involved so as to enable our clients to respond to the planned developments. In this regard we shall appreciate it to receive all relevant documents already made available to other interested and affected parties as well as copies of minutes of meetings relating to any public meetings held in respect of this matter.

4. We shall appreciate it if you will register our clients as interested and affected parties and henceforth furnish us with all circulars and notices.

5. For reference purposes we enclose herewith the following :

5.1 A Google map indicating the abovementioned Portions 10 and 15 registered in the name of Kleinplaas Trust as well as Portion 7 to be registered in the name of Klein Geluk (Pty) Limited.

5.2 Copies of Surveyor-General Diagrams 7606/94 and 7607/94 relating to the electric power lines over Portions 7 and Remainder of Portion 10.

The planned power line is indicated in red on the Google map annexed hereto.

6. Our clients have the following objections and concerns :

6.1 This line will incut across the existing irrigation areas, either under centre pivot or fixed line irrigation.

6.2 The line will have a serious visual impact on the properties and the environment.

6.3 The land values will be negatively affected, especially because these are relatively small farms and economy of scale will be jeopardized by the power lines. A further consequence of the power line will be that it will have a direct negative effect on the sustainability of production on these relatively small farms and it will of necessity lead to job losses – which South Africa cannot afford.

6.4 Upon the property of Kleinplaas Trust there are already three Eskom towers and the same applies to Portion 7 to be transferred into the name of Klein Geluk (Pty) Limited. This implies that our clients currently already have six Eskom towers on their farms.

6.5 Additional lines will have a negative environmental impact, amongst others because of the concentration of power lines and the effect thereof on birdlife.

7. Taking into account the manner in which the planned power line will cut across our clients' properties, the planned location is not only undesirable, but will have a material negative effect on agricultural production and the value of the properties concerned. At best, our clients are prepared to negotiate a location where no irrigation takes place or on land which is not suitable for irrigation purposes. Our clients can, however, not agree to the establishment of the power line across existing irrigation.

Yours faithfully

WILLIE VAN BREDA

Ref. : Ciska Gricius

Tel. : 044 873 2043 Ext. 120

E-Mail : cgricius@raubenheimers.co.za

Fax : 086 680 7204

---

**Sent:** 27 August 2015 02:41 PM

**To:** sam.scott@vodamail.co.za

**Cc:** leon.dorfling@icloud.com

**Subject:** Blanco/Droerivier New Line - Interested/Affected Party - Leon Dorfling

Sam

Soos telefonies bespreek. Leon wil weet of die beplande nuwe lyn sy grond gaan kruis.

Die bestaande Droerivier/Proteus lyn Torings 405 tot 408 is op Leon se eiendom. TXSIS koördinate vir 405 is 33.884120S 22.340191E.

Baie dankie vir jou hulp.

Groete

Ernst du Plessis  
Eskom Telecomms  
37 Market Street  
George  
6530  
Cell 082-853-2621

Tel 044-801-2604  
Pax 8822-2604

---

Leon

Voorsien asb die koördinate van die middelpunt van die plek van kragopwekking in Mosselbaai wat die krag gaan voorsien vir hierdie project

*U kaart is baie vaag en sekere belangrike inligting skiet kort weens die gebrek aan die aanduiding van die posisie en roete van die kraglyne oor vermelde plaas. Die korridor in rooi aangedui, op u e-pos hieronder, is veels te wyd uitgebeeld op u Google kaart.*

As conversed in our previous conversation with Gisela Weinmann and in the correspondence we only have the following facts on the table at this moment:

1. This process is to conclude on a go or no go decision.
2. If a no go is obtained the whole process starts all over again with new plans and routs as the 2 substations need to be connected somehow.

If a go decision is obtained from DEA the following is then fact:

1. the new 400 Kv line will be under the collared highlighted line we sent to you on the Google map and now where ells.
2. It will be a 400KV line not smaller not bigger.

Die roetebepaling van die nuwe 400KV Droerivier- Blanco- Gourikwa kraglyne, behoort op hierdie stadium, met akkuraatheid bepaal word en sodoende spesifiek, op plan aangedui word, vir hierdie plaas, om ons in staat te stel om sinvol en spesifiek te kan reageer.

Only when a go decision is obtained specific alignment will be determined. In other words, with the information gathered at this moment (the studies) the engineers will determine a best option alignment. This will be don again in more detail with consultation with land owners but remember the new 400 Kv line will be under the collared highlighted line we sent to you on the Google map and now where ells.

Other land owners have sent us information to assist us to make better divisions and I include an example:

Beste Marinda

Ek het julle vergadering op die 3de Augustus 2015 te Monte Christo bygewoon. Ek wil net as `n geraakte party my besware oor die beplande kraglyn aan jou rig.

Ter agtergrond, ons is `n familie boerdery wat in die Outeniqualand omgewing boer al sedert die 1890s. Ons boer hoofsaaklik met Aartappels en Brassica gewasse wat baie arbeids intensief is. Ons het ongeveer 75 mense in diens.

Ons besigheid word deur opsie 1 en opsie 2 geraak. Opsie 1 gaan oor die restant van die plaas Oude Uitkyk Nr.225 (T 85180/97) en opsie 2 oor gedeelte 54 van die plaas Diepe Kloof Nr. 226 (T 27922/81) en gedeelte 3 van die plaas De Oude Uitkyk Nr. 225 (T 42535/94)

Vind aangeheg waar die beplande lynne die plase raak. Daar kan gesien word dat daar intensief geboer word met groente. Meeste van die grond word beslaan deur spilpunte en werkershuise asook `n pakstoor en skure. My versoek is dat daar na alterniewe roetes gesoek moet word waar die ekononiese en sosiale inpak laer gaan wees, byvoorbeeld in die berg. As daar geen ander alterniewe is nie, mag geen

bestaande spilpunte, huise of store geraak word nie wat bykons onmoontlik gaan wees. Die area word ook dig bewoon soos gesien op die kaart.

Ek gee graag die sleutels van die kleure waarmee die kaart in die aanhangsel gemerk is, ter bevestiging van my besware teen die nuut beplande kraglyn.

*Swart lyn:* Plaasgrense

*Groen lyn:* Permanente of verskuifbare spilpunte waar groente verbou word.

*Pers lyn:* Damme

*Wit lyn:* Beplande Makadamia aanplantings in 'n gevorderde stadium.

*Rooi merkies:* Aanduiding van kantore en store

*Blou merkies:* Aanduiding van woonhuise

Ontvangs bevestiging van hierdie skrywe sal waardeer word.

Ek hoor graag van u.

Vriendelike groete

**RUBEN BARNARD | R & JA BARNARD (PTY) LTD**

**Cell:** +27 (0)83 631 9625

**Tel:** +27 (0)44 876 0111

**Fax:** +27 (0)86 697 9902

**Email:** [jabarnard@mweb.co.za](mailto:jabarnard@mweb.co.za)

**Postal Address:** P.O. Box 848, George 6530 Goeiedag

As you can observe in Ruben's example an non emotive educated decision can now be made. Please give me a call if you need more information on 0835862906. I am a straight shooter and do not waste time with semantics, if I have answers I will give a straight answer to you without candy coating it, but I can't give you information we don't have. We at Envirolution is here to help you to be informed and act as delivery channel for your message to Eskom but more importantly to publically capture your comments and document it for the perusal of the decision makers in the department of environmental affairs.

Sam Scott  
PPP practitioner

Hallo Me Le Roux

Insake : 400 KV KRAGLYNE + SUBSTASIES : GOURIKWA -BLANCO GEDEELTE

Geliewe ons te registreer vir bg omvangbepalings proses in terme van NEMA ten opsigte van erf 60 Mossdustria, Mosselbaai, vir die kraglyne tussen die Mosselbaai SUBSTASIES en die Blanco SUBSTASIES.

Wat is die distansie van die erfgrense van erf 60 Mossdustria na die kern van die opwekkingspunt in Mosselbaai vir die transmission van krag, oor die kraglyne , vanaf Mosselbaai NA Blanco?

Voorsien asb die koördinate van die middelpunt van die plek van kragopwekking in Mosselbaai wat die krag gaan voorsien vir hierdie project.

Die uwe

Leon Dorfling  
namens Oude Langeberg Eiendomme (Edms) Bpk

Beste Leon

Dankie vir jou belangstelling in die projek. Soos versoek via Mnr Scott, stuur ek hiermee 'n Google Earth beeld wat u eiendom plot (33°53'2.832"S 22°20'24.6878"E ), soos dit gelee is ten opsigte van die voorkeuroete vir die beoogde 400kV Transmissiekraglyn tussen George en Beaufort Wes. Sal u asseblief so gaaf wees om die plaasnaam en gedeelte aan te stuur vir ons rekords?

Die projek is tans in die *Scoping* fase waartydens ons die publiek inlig en waar ons waardevolle insette verkry rakende grondgebruik en kenmerke van die omgewing wat mens maklik sonder deelname van die gemeenskap sou kon mislyk. Soos genoem, word verwag dat konstruksie eers einde 2018 begin, mits daar natuurlik goedkeuring verkry word vanaf die Departement van Omgewingsake. Meer inligting, kaarte en dokumente is beskikbaar op <http://www.envirolution.co.za/download/gourikwa>

Enige kommentaar, vrae of bekommernisse word verwelkom. Mnr Samuel Scott is verantwoordelik vir die publieke deelnameproses en u is welkom om hom direk te skakel by 0835862906 of [sam@envirolution.co.za](mailto:sam@envirolution.co.za).

Groete

---

Beste me Le Roux

Baie dankie vir u e-pos.

Ons neem kennis van die inhoud en plaas dit op rekord dat ons baie onlangs geregistreer is as geaffekteerde party deur me Weinmann namens The Leon Dorfling Familie Trust, geregistreerde eienaar van die Restant van die Plaas Plattekloof 131, Waboomskraal, George. Alle korrespondensie deur me Weinmann ( met e-pos adres [gwnline86@gmail.com](mailto:gwnline86@gmail.com)) sedertdien geag te word as deel van ons registrasie en besware, as geaffekteerde party.

U kaart is baie vaag en sekere belangrike inligting skiet kort weens die gebrek aan die aanduiding van die posisie en roete van die kraglyne oor vermelde plaas.

Ons wag nog op sekere vrae se antwoorde voordat ons breedvoerig kan reageer.

Die korridor in rooi aangedui, op u e-pos hieronder, is veels te wyd uitgebeeld op u Google kaart.

Die korridor, wat binne die kloof val, is baie nouer as u 2 km voorstel, weens die topografie van die Outeniquaberge, so ook weens die uitleg, op plan, van die bestaande lynservitute vir die twee 132 KV en een 400 KV kraglyne.

Die roetebepaling van die nuwe 400KV Droerivier- Blanco- Gourikwa kraglyne, behoort op hierdie stadium, met akkuraatheid bepaal word en sodoende spesifiek, op plan aangedui word, vir hierdie plaas, om ons in staat te stel om sinvol en spesifiek te kan reageer.

Die wydte van die area benodig vir die 400 KV kraglyne servituut, behoort in verhouding tot die bestaande servitute met akkuraatheid bepaal te kan word.

Vir u inligting plaas ons hiermee op rekord dat die trustees van genoemde trust ongeveer twee maande gelede besluit het om die lodge op die plaas (Highlands Lodge) maksimaal te ontwikkel dienooreenkomstig die bestaande regte en soneringsertifikaat. Dit het aanleiding gegee dat ons die lodge onttrek het uit die mark uit, onwetend dat ons ons nou vas loop in ESKOM se beoogde 400 KV kraglyne wat oor die plaas gaan loop en sodoende ons voornemende ontwikkeling totaal in die wiele ry.

Ons plaas verder op rekord dat tot en met finale uitsluitel en uitkoms van hierdie aangeleentheid ons voornemende ontwikkeling noodgedwonge op ys moet plaas. Enige skade van watter aard ookal ons mag lei vanaf datum hiervan sal sonder versium verhaal word van die betrokke rolspelers.

Ons versoek spesifieke inligting, so gou as moontlik asseblief om skade te beperk.

By voorbaat dank

Die uwe

Leon Dorfling  
namens The Leon Dorfling Family Trust  
cc Gisela Weinmann

Sent from my iPad

---

-----Original Message-----

From: vermaakdelana [mailto:vermaakdelana@gmail.com]

Sent: 01 September 2015 08:49 PM

To: info@envirolution.co.za

Subject: Gourikwa-Blanco kraglyn

Aan: Marinda le Roux/Sam Scott

Eienaar van plaas Hartebeeskraal

Latitude: 34°0'48.81"S

Longitude: 22°4'42.93"E

Ek wil net my bekommernis uitspreek dat indien die beoogde kraglyn oor my plasie gaan die pale vrugbare landbou grond in beslag kan neem. Die plasie word redelik intensief benut om groente soos patats, aartappels, waatlemoene en weidings gewasse aan te plant wat noodsaaklik is aangesien dit twee werks gesinne onderhou. Ek sal verkies dat kraglyn nie oor grond gaan nie maar as dit nie anders kan nie moet die pale aan die kant van lande geplant word. Aangesien enkele melkhoutbome en olienhoutbome voorkom sal dit waardeer word as die natuur nie geskend word nie. Indien die kraglyn oor my grond moet gaan, watter langtermyn voordele sal dit vir my en die werkers inhou.

Baie groete

Johan Vermaak

0722780570/0446965115

---

Proposed construction of the Gourikwa-Blanco-Droerivier 400kV Power line and Substations

Title MNR Name CHRIS  
Surname MOSTERT  
Company Name / Interest \_\_\_\_\_

Postal or Residential Address Postbus 86  
Klein Brakrivier  
Postal Code 6503  
Tel ( ) \_\_\_\_\_  
Mobile 082 990 4084  
Fax ( ) \_\_\_\_\_  
Email address Chris.mostert@  
vodamail.co.za

Please mark with an X to indicate whether you would like to participate in the Scoping and EIA process:

Yes, I would like to participate in this Basic Assessment	<input checked="" type="checkbox"/> YES
No, I am not interested in participating	<input type="checkbox"/> NO

COMMENTS

(You are welcome to attach separate sheets)

Ek word geraak deur  
beide die Groen en Blou  
roetes.

Monte Christo Ontwikkeling  
en

Plaas Amadeo  
Restant van gedeelte 18  
(Diepkloof) van die plaas  
Diepkloof 226  
District George.

Sien skrywe aangeheg  
aan Mostert.

Please provide details of any of your friends or colleagues whom you would like us to add to our mailing list:

Title \_\_\_\_\_ Name \_\_\_\_\_  
Surname \_\_\_\_\_  
Company name \_\_\_\_\_  
Tel ( ) \_\_\_\_\_  
Fax ( ) \_\_\_\_\_  
E-mail \_\_\_\_\_

Title \_\_\_\_\_ Name \_\_\_\_\_  
Surname \_\_\_\_\_  
Company name \_\_\_\_\_  
Tel ( ) \_\_\_\_\_  
Fax ( ) \_\_\_\_\_  
E-mail \_\_\_\_\_

Title \_\_\_\_\_ Name \_\_\_\_\_  
Surname \_\_\_\_\_  
Company name \_\_\_\_\_  
Tel ( ) \_\_\_\_\_  
Fax ( ) \_\_\_\_\_  
E-mail: \_\_\_\_\_

Contact: Sam Scott  
Fax: 0835862906  
Tel: 0861 44 44 99

Email: sam@envirovolution.co.za  
Post: PO Box 1898, Sunninghill, 2157  
Thank you for your participation.





Chris Mostert

Posbus 86

Klein Brakrivier

6503

Tell 082 990 4084

chris.mostert@vodamail.co.za

17 Augustus 2015

Sam Scott

Envirovolution Consulting

Posbus 1898

Sunninghill

2157

Geagte Sam

**Insake:Voorgestelde Gourikwa-Blanco Transmissie lyn.**

Baie dankie vir die goeie en deeglike werk wat julle doen.Ek het julle verslae gelees en die vergadering bygewoon op 3 Augustus te Monte Christo.Ons is almal bewus dat vooruitgang en ontwikkeling noodsaaklik is, maar met die minste impak op beide natuur en mens.

Ek, as n Ontwikkelaar, is n geaffekteerde party by Monte Christo Ontwikkeling en die plaas waarop ek tans woonagtig is in die George distrik,Restant van Gedeelte 18 Diepkloof vd plaas Diepekloof 226.

**Mosselbaai, Monte Christo en Omgewing:**

Ek is n mede aandeelhouer van Firewings Properties, die maatskappy wat Monte Christo ontwikkel het.Persoonlik , en in Firewings, besit ek heelwat eiendom in die dorp.Ek kan sien dat die groen roete nie net ons nie, maar n baie groot deel van Mosselbaai omgewing nadelig gaan beïnvloed.Dit gaan verseker die eiendoms waarde van Monte Christo ook raak.

*Die Visuele en ook die Eko-Toerisme impak daarvan sal groot wees.Mosselbaai is nie n swaar industriële dorp nie.Mense kom hier en in die omgewing vakansie hou en aftree, wat op sig self n industrie skep.Die enigste industrie wat kan werk skep in ons omgewing. Mense beweeg juls hierheen, uit die gejaag en die beton oerwoude van ons land,om die mooi natuur te kom waardeer.*

Dit is ongelooflik hoeveel mense in die omgewing rond reis en tussen die plase op agter paale deurbeweeg om ons mooi natuurskoon in sy volle glorie te aanskou.U self sal kan getuig daarvan omdat u dit met u omwentelinge seker self eerstehands beleef het.

Ek sal dus nie die Groen roete aanbeveel nie, en maak dus beswaar daarteen ter wille van die behoud van Mosselbaai en die hele Tuinroete omgewing.

**Plaas gedeelte 18 Diepkloof 226.**

Ek het die eiendom aangekoop ongeveer 8 jaar gelede om as n Lifestile Living Eiendom te ontwikkel en later weer te verkoop. *Dit is my pensioen geld.* Dit is maar n klein plasie van 30 ha met min water in die opsig dat die opvangsgebied maar klein is en die stoompie in die rivier brak/sout is en dus ongeskik vir besproeiing. Landboukundig het dit nie baie waarde nie, maar as n Lifestile Living Eiendom wel.

Toe ek die plasie destyds gekoop het was dit in n baie swak toestand . Ek het redelik baie geld gespandeer om dit te verbeter tot die toestand waarin dit vandag is—en so te hou.

*My uitsig na die berge is van kardinale belang* en word reeds deur 2x bestaande kraglyne geraak. Die een was daar en die ander een is opgerig nadat ek reeds op die plaas gewoon het. Toe het Eskom juis n groot pilaar in my uitsig geplaas wat al reeds n nadelige impak het op my uitsig. Soos ek aan julle verduidelik het op die vergadering, steur Eskom hulle nie verder aan jou versoeke as die impak studies afgehandel is nie. Dan boelie hulle jou met die einste belastinggeld wat jy help betaal om hulle elke jaar mee te subsidieer.

*Die voorgestelde blou roete raak my eiendom direk en sal my eiendom se waarde daadwerklik met miljoene verminder.* Indien julle impakstudie die blou roete sou aandui as die gewenste roete vir die 400 kv lyn, het ek onmiddelik n groot probleem. Dan is dit nie meer julle probleem nie. Hoe los ek die aangeleentheid nou reeds op? Op watter stadium gaan my probleem aangespreek word en deur wie? Gaan Eskom my voortydig kom sien en n waarborg uitreik dat indien die blou roete gevolg gaan word, hulle my gaan kompenseer en met hoeveel, of gaan hulle die hofsak en boelie roete volg. Ek het in die gesprek/dokumentasie verneem ons kan weer appeleer, maar ons albei weet seker die uitkoms daarvan. Ek, en seker ander geaffekteerdes ook, moet seker dit voortydig weet.

Hoekom verder se ek dit? Indien daar kompensasies is wat Eskom moet betaal om n sekere roete te wil volg, moet hulle sekerlik nou ook reeds weet wat die impak daarvan gaan wees. Dit kan beteken dat n sekere roete meer geskik kan wees omdat minder kompensasie ter sprake gaan wees, alhoewel die aanvanklike boukoste daarvan duurder kan wees. Dus moet die lynkoste en kompensasies voortydig bereken word. Dus, n langer kraglyn, uit die oog met minder impak op natuur en mens, gaan dalk duurder kos om te bou, maar met minder kompensasies om te betaal, kan dit goedkoper wees as n korter lyn met baie kompensasie om te betaal. Daarom voel ek die twee prosesse moet mekaar aanvul.

**Graag verneem ek van u in die verband.**

Ten slotte:

Buiten dat die voorgestelde blou roete my finansiële direk raak, gaan, soos reeds genoem, die voorgestelde blou 400 kv lyn ook n groot nadelige invloed op die hele Tuinroete omgewing he.n Kraglyn met so n omvang sal mens verkieslik so ver moontlik uit die oog wil kry. *Die 400 kv lyn gaan n hewige impak maak op die hele tuinroete omgewing as dit die verkeerde roete gaan volg, n impak wat vir altyd daar sal wees ---op die omgewing, boerdery, natuur, mens, voel en dierelewe.*

Groete

Chris Mostert



---

Beste Scott

Ek kan sien die lyn gaan deur/verby gedeelte Diepkloof 226. Ek kan nie op die plan my plaasgrense duidelik sien nie. Kan jy asb vir my iets stuur wat duideliker is asb.

Groete

Chris

**From:** Sam scott [mailto:sam.scott@vodamail.co.za]

**Sent:** 23 July 2015 04:25 PM

**To:** 'Chris Mostert'

**Subject:** RE: Eskom kraglyn

The Scoping study with accompanying specialist studies is available on: Gourikwa or on drop box at: Drop box

**From:** Chris Mostert [mailto:chris.mostert@vodamail.co.za]

**Sent:** 23 July 2015 02:49 PM

**To:** sam.scott@vodamail.co.za

**Subject:** Eskom kraglyn

Beste Sam

Kan jy vir my intussen n plan stuur wat wys waar die lyn sal loop t.o.v. my eiendom. Gedeelte 18 van plaas Diepkloof 226, George Distrik.

Groete

Chris Mostert

082 990 4084

---

Dear Ms Weinmann

Thank you for your interest in the project. You have been registered as Interested and Affected Party and will be informed of the progress on the project and invited to comment on the reports.

The project entails a proposed 400kV transmission power line between Blanco and Droerivier substations, and Envirolution is currently conducting scoping investigations for the Environmental Impact Assessment (in terms of the NEMA 2014 Regulations), and the application has not yet been submitted to DEA. This project is independent from the EIA that is underway for new Blanco Substation and the Droerivier to Proteus lines to be located between the new Blanco substation and the Outeniqua substation. The EIA for the latter project has already commenced in 2014 and is handled by ms Natalie Ritsch at SEF. She has confirmed today that your property will not be affected by the project that they are doing the EIA for.

Attached please find the KZM files for the project (Blanco to Beaufort West). The link will open on Google Earth and you can zoom in to show the corridor and see if/how it will potentially impact upon your facility, as shown on the image below:

As shown in the image, your property is located within the 2km wide corridor for the Alternative 1 option for the 400kv Transmission line between Blanco and Droerivier substations. The actual servitude rights will only require a strip of 55km in width, meaning that the line might not affect your property directly, should the alignment be finalised to the east or west of your property. Details of the exact placement of the line will only be available if/once DEA has authorised the corridor for one of the two alternatives, and after negotiations with land owners have been undertaken.

The public and land owners are being informed of the process by means of Newspaper articles and/or official notifications, site notices, letters, sms and/or e-mails. Please be advised that the Envirolution documents that are ready to be handed to DEA in September, (as per the Die Burger article) will be the specialists' desk top information and the Draft Scoping report. The purpose of the Draft Scoping Report is to inform the public of the project and invite all to comment before the Final Scoping report is submitted to DEA for their comments. The draft and final reports will also be available on [www.envirolution.co.za](http://www.envirolution.co.za). Only after a period of 30 days has been given for comments on the draft document and these have been incorporated and responded to, the Final Scoping Report will be submitted to DEA. You will also have the opportunity to participate in the process during the next phase of the project, the EIA phase when detail investigations will be conducted to determine the most appropriate alternative and to identify areas of particular concern that would be best avoided. Mitigation measures will be included in the recommendations to ensure that potential benefits of the project are maximised and all potentially negative impacts are alleviated.

Specialists have been appointed to conduct studies for the project. Ms Amina Ismail is responsible for the Social Impact Assessment (as a Specialist Study), and you can discuss these matters with her +27 (0)82 452 9799 email: [solanum@worldonline.co.za](mailto:solanum@worldonline.co.za), or with the Public Participation consultant Mr Sam Scott (number 0835862906) [sam@envirolution.co.za](mailto:sam@envirolution.co.za).

The details of the DEA official will be available once the application forms have been submitted and DEA has acknowledged receipt thereof. The reference number should be available within 14days from the acknowledgement of receipt of the forms.

Regards

**From:** Gisela Weinmann [mailto:[gwonline86@gmail.com](mailto:gwonline86@gmail.com) ]

**Sent:** 15 August 2015 08:27 AM

**To:** [sam@envirolution.co.za](mailto:sam@envirolution.co.za); [marinda@envirolution.co.za](mailto:marinda@envirolution.co.za); [info@envirolution.co.za](mailto:info@envirolution.co.za)

**Cc:** [ryna@sefsa.co.za](mailto:ryna@sefsa.co.za)

**Subject:** PROJECT - CONSTRUCTION - NEW 400KV POWERLINE - GOURIQUA - BLANCO - DROERIVIER

**Importance:** High

Attention

Ryan Jonas – SEFSA Ref 504769

Sam Scott – ENVIROOLUTION Ref Unknown

Marinda Le Roux

**RE: ENVIRONMENTAL APPROVAL PROCESS – 400KV POWERLINES AND SUBSTATION UPGRADES – ON ROUTE – GOURIKWA (MOSSELBAY) TO BLANCO (GEORGE) TO DROEERIVIER (BEAUFORT WEST)**

RE The Remainder of the Farm Plattekloof 131, Waboomskraal, George

I attach

1) newspaper article in Die Burger 12 August 2015

2) legal notices in Die Burger and George Herald 12 August 2015

3) map with the route of existing powerlines between Blanco substation and Outeniqua substation

4) map indicating location of our property in relation to the route between Blanco substation and Outeniqua substation

I am advised that ESKOM intends building another 400kv on our land

I need to know:

1) is the 400kv going through our land – our land is more than 2 kilometers wide. If the route falls within our land, we should have been part of ENVIROOLUTIONS' PROCESS

2) why are we , as land owners, not informed of the process?

Advise as a matter of urgency if any processes are currently done, with exclusion of us as land owners.

If our land is in the 2 kilometer corridor, for the 400 kv powerline, why is the ENVIROOLUTION environmental process ready to be handed to DEA in September, according to the De Burger article?

If this land is not part of your environmental processes, confirm so in writing

I request to be registered as an I&AF party, with both consultants for the 400kv line

I require all information available to date, that will indicate, we are affected or not

I reserve my rights to indicate all triggers, according to NEMA, once I receive your response, and once I receive ENVIROOLUTIONS' specific replies

I want an opportunity to give input into the ENVIROOLUTION documents, before it is provided , to DEA in September.

If we are affected by a new 400kv powerline, and ENVIRONLUTION excluded us from their environmental processes, I want to know why?

If we are affected by ENVIROOLUTION's environmental processes, how can the document be handed in to DEA, without consulting us?

Please provide: all reference numbers  
the name and contact details of the official at DEA working on this NEMA application file, so that I can contact them directly

May you be reminder, that the last time, for the two 132 kv lines, ESKOM Holdings Society Ltd, FIRST OBTAINED AN Environmental approval, and then when it was approved, they informed us of the approval, and proceeded with registering a servitude, asif environmental approval was granted for the powerlines, on our land. I hope this is not the case again

I thank you

Gisela Weinmann  
on behalf of the owners  
in capacity as Trustee  
of the land known as Highlands Lodge  
situated on the remainder of the farm Plattekloof 131, Waboomskraal , George  
0845158635

**PROPOSED GOURIKWA-BLANCO-DROERIVIER 400KV POWER LINE & SUBSTATIONS UPGRADE: ENVIRONMENTAL IMPACT ASSESSMENTS (EIAs) & ENVIRONMENTAL MANAGEMENT PROGRAMMES (EMPrs)**

Title: MS	Tel number: 011 308 1077
Name: MAPASEKA	Fax number: 086 206 6950
Surname: LUKHELE	Mobile number: .
Organisation: TRANSNET SOC Ltd	Postal or Residential Address: 150 Commissioner Street, JHB, 2001, Carlton Centre
E-mail address: mapaseka.lukhele@transnet.net	

Do you have any comments, concerns or suggestions?

- The first two alternatives are located in close proximity to Transnet railway Infrastructure.
- The 3rd alternative seems to be located within the rail reserve.
- For these reasons, Transnet would like to register as I&AP in the project.



PJW TERBLANCHE CC t/a  
TERBLANCHE TRANSPORT  
REG. NO. 1992/00167/23

GRONDVERSKUIWINGS  
UITGRAWINGS  
TUINGROND  
GRUIS  
SAND  
KLIP

MOSELBAAI  
Gericke Straat  
VOORBAAI  
Tel: (044) 695 0120  
Faks: (044) 695 2146  
Posbus 115  
HARTENBOS, 6520

Mr Sam Scott  
Envirolution Consulting (Pty) Ltd

Via email: [sam.scott@envirolution.co.za](mailto:sam.scott@envirolution.co.za)

04 August 2015

**RE: PROPOSED CONSTRUCTION OF THE GOURIKWA-BLANCO-DROËRIVIER 400 KV TRANSMISSION POWER LINES & SUBSTATION UPGRADE**

I refer to the information provided during the session dated 03 August 2015 and wish to place the following on record and request clarity on certain issues.

Attached you will find the following:

1. Satellite photo indicating four borders at the following co-ordinates
  - a. Border 1; 34°05'24.30" S 22°04'19.29" E
  - b. Border 2; 34°05'26.24" S 22°04'56.81" E
  - c. Border 3; 34°05'53.03" S 22°04'42.37" E
  - d. Border 4; 34°05'48.16" S 22°04'25.88" E
2. Your Gourikwa-Blanco locality map

There is a converted mining right within the indicated borders and open cast mining activities, which include blasting, takes place in this area on a regular basis.

It would appear from the Gourikwa-Blanco locality map, that your "Alternative 2" on this map, runs parallel adjacent to these mining activities. The map is unfortunately not detailed enough to be certain of this.

In order to be unambiguous, it would be appreciated if you could indicate the exact location of the corridor marked as alternative 2 taking into account the co-ordinates provided above.

Your feedback regarding this issue is appreciated.

Regards,

Mariska Steenkamp  
For and on behalf of  
WL Terblanche  
Terblanche Transport



---

Dear Marinda,

I've checked the documents on your website and could find no/very little information regarding the motivation for this project - why does Eskom need these power lines? This project will, once again, contribute to the "industrialisation" of the Mossel Bay area by Eskom. The cumulative effect of Eskom's projects and electricity supply infrastructure constructed since about 2005 has, amongst many other negative impacts, significantly devalued the visual and ecological status of large areas to the West and Northwest of Mossel Bay. The proposed power line project will contribute significantly to the further deterioration and "sense of place" of the Mossel Bay area. As the sustainable development future of Mossel Bay is undoubtedly based on domestic and international tourism the ongoing development of electricity supply infrastructure in the area is not acceptable. Whilst these projects clash with the sustainable development priorities of Mossel Bay they provide no benefits to the area.

The purpose of the proposed 400kV power line project most surely be to convey electricity from point A to B. From the documentation on your website I gather that the project starts and ends at the substations listed. Substations do not generate electricity – where is the electricity going to come from? The 750MW Gourikwa Power Station is linked to the Proteus substation, and the national grid, by 3x400kV power lines having more than enough capacity to convey all the electricity generated, even if the "conversion project" (to boost capacity to 1 150MW) is implemented. From experience we know that an EIA of a typical Eskom project is, as in this case, conducted in a piecemeal manner with I&AP's being kept in the dark about the ultimate cumulative impacts of the final project. In this case we are dealing with a power line without any knowledge of where and how the electricity to be conveyed will be generated and fuel sourced.

Gas turbine based power stations such as Gourikwa can only run economically if gas and not diesel is used as energy source. Does this project imply that more power stations and gas import projects will be required in the Mossel Bay area to feed the ever increasing demand for electricity? What we as I&AP's require are details of Eskom's "Master Plan" for electricity generation and conveyance in the Mossel Bay/Southern Cape area so that the future cumulative impacts associated with this project is understood.

Regards,  
Johan du Preez  
PO Box 10621, Dana Bay 6510  
Mossel Bay

---

Dear Marinda,

I've checked the documents on your website and could find no/very little information regarding the motivation for this project - why does Eskom need these power lines? Would this project signal the end of the "industrialisation" of Mossel Bay area by Eskom/PetroSA or is this project just one of many to come? The cumulative effect of Eskom's projects that commenced in about 2005 is, to an increasing extent, impacting negatively on the sustainable development future of Mossel Bay which is predominantly based on domestic and international tourism.

The purpose of the proposed 400kV power line project most surely be to convey electricity from one point to the next. From the documentation on your website I gather that you are conducting the EIA to cover the area from one substation to another. Substations per definition does not generate electricity – where is the electricity going to come from? The 750MW Gourikwa Power Station is linked to the Proteus substation, and the national grid, by 3x400kV power lines having more than enough capacity to convey all the electricity generated, even if its "conversion project" (to boost capacity to 1 050MW) is implemented. Your EIA,



therefore, is flawed in that the full scope of the project is not addressed and that the I&AP's are, at this stage, kept in the dark about the potential future cumulative impacts associated with this project.

Gas turbine based power stations such as Gourikwa can only run economically if gas and not diesel is used as energy source. Does this project imply that more power stations and a gas import projects will be required to feed the ever increasing demand for electricity? What is the master plan?

Regards,  
Johan du Preez

**PROPOSED GOURIKWA-BLANCO-DROERIVIER 400KV POWER LINE AND  
SUBSTATIONS UPGRADE: ENVIRONMENTAL IMPACT ASSESSMENTS (EIAs) AND  
ENVIRONMENTAL MANAGEMENT PROGRAMMES (EMPrs)**

Title: <i>Mev.</i>	Tel number: <i>084 691 3695</i>
Name: <i>Ilizma</i>	Fax number: <i>—</i>
Surname: <i>Gerber</i>	Mobile number: <i>084 691 3695</i>
Organisation:	Postal or Residential Address:
E-mail address: <i>mst@mobicast.co.za</i>	<i>Posbus 186, Hartenbos</i>

Do you have any comments, concerns or suggestions?

*Ons is ten sterkste gekant teen die oprigting van die  
lyn — N12 Roete*

- Is daar enige gesondheidsgevaar? (Breinkanker?)*
- Ons wil binnekort 'n steer op ons grond oprig en dis presies op die plek waarlangs die lyn moet loop.*
- Watter invloed gaan daar wees op die willewe?*  
*Hier is onder andere baie fisante, tarentale, kolganse en blaakraanvoels.*
- Watter invloed gaan dit hê op die natuurreservaat op ons roete*

**PROPOSED GOURIKWA-BLANCO-DROERIVIER 400KV POWER LINE AND  
SUBSTATIONS UPGRADE: ENVIRONMENTAL IMPACT ASSESSMENTS (EIAs) AND  
ENVIRONMENTAL MANAGEMENT PROGRAMMES (EMPrs)**

Title: <i>MR</i>	Tel number:
Name: <i>HARRY</i>	Fax number:
Surname: <i>VAN BEBBER</i>	Mobile number: <i>074 3478955</i>
Organisation: <i>MONTÉ CRISTO ECO ESTATE</i>	Postal or Residential Address:
E-mail address: <i>montecristoeco@gmail.com</i>	<i>PO BOX 567 MOSSELBAY 6500</i>

Do you have any comments, concerns or suggestions?

*Our concerns are over the visual impact, impact on wildlife in the area, especially birdlife and the proximity to houses being developed in Monte Cristo Eco Estate.*

---

Good day,

RE: Proposed Construction of the Gourikwa-Blanco-Droerivier 400KVA Powerlines and Servitudes

Apieskloof Boerdery is situated in the Groot-brakrivier area and will possibly be affected by the Alternative 2 route as per notifications issued. We wish to be registered as an interested and affected party and request detailed maps and documentation to enable us to establish in what way our farm will be affected. Could you please send all the relevant information to us by using our email address: [info@apieskloof.co.za](mailto:info@apieskloof.co.za)

Regards,  
Cindy Cabral  
Apieskloof Boerdery cc  
082 550 0800

---

**THE PROPOSED CONSTRUCTION OF 400KV TRANSMISSION POWER LINES AND SUBSTATION UPGRADES BETWEEN THE GOURIKWA AND BLANCO SUBSTATIONS, WESTERN CAPE**

The aim of this report is to oppose against any construction or development of a power line on the Jonck family farm. As understood the Jonck family farm may form part of the corridor for the approximately 50km long 400kV power line from the Gourikwa Substation at Mossel Bay to the Blanco Substation at George in the Western Cape. The Jonck family are strongly against any construction of this power line on their farm. The reasons for this decision are as follow:

All the members of the Jonck family are wildlife and nature enthusiasts. Even though it's a working dairy farm, the Jonck family members try their best to conserve the abundance of fauna species on the farm. A high diversity of birds and mammals has been recorded on the farm. The Honey Badger (*Mellivora capensis*) and Grysbok (*Raphicerus melanotis*) are two of the many other mammal species. The Spotted Eagle – Owl (*Bubo africanus*) and Jackal Buzzard (*Buteo rufofuscus*) are a common sight in the area. Dead Jackal Buzzards and Spotted Eagle-Owls are frequently found under existing power lines. Therefore what will the new proposed power line entail for these species? The farm is also home to the Secretarybird (*Sagittarius serpentarius*) and a breeding pair of endangered Blue cranes (*Anthropoides paradiseus*). Many other Blue cranes have been seen flying across the farm to their breeding and nesting sites. Blue cranes regularly collide with power lines, as they fail to see lines. According to the Nama-Karoo Foundation, Blue cranes are highly vulnerable to collisions with power lines when it is located near breeding and roosting sites. They also state that this is the main reason for the decline in blue cranes in the Karoo. This scenario could also occur in our area. Therefore the construction of the power line should be prevented to conserve the remaining blue cranes in our area.

The power line will degrade the aesthetic appeal of the farm in terms of beauty and market value. It will also cause a loss in valuable agricultural land, as no crop or pasture may be planted underneath the power line. The use of farming equipment will also be restricted near power lines. The proposed power lines might pose a health risk for the people living near it. Copes & Barn (2008) mentions in their article

that electromagnetic fields which are produced by power lines may cause variety of health effects including brain cancer, breast cancer and childhood leukaemia.

Figure 1 illustrates the boundaries of the Jonck family farm. The red circles indicate the pivot watering systems. These pivots are used for the irrigation of the pastures and are essential for the functioning of the farm. The five pivots are spread out over the whole farm, therefore preventing any possible alley way for the proposed power line.

The statements mentioned above are the reason why the Jonck family opposes against the proposed power line and an alternative route should be considered.

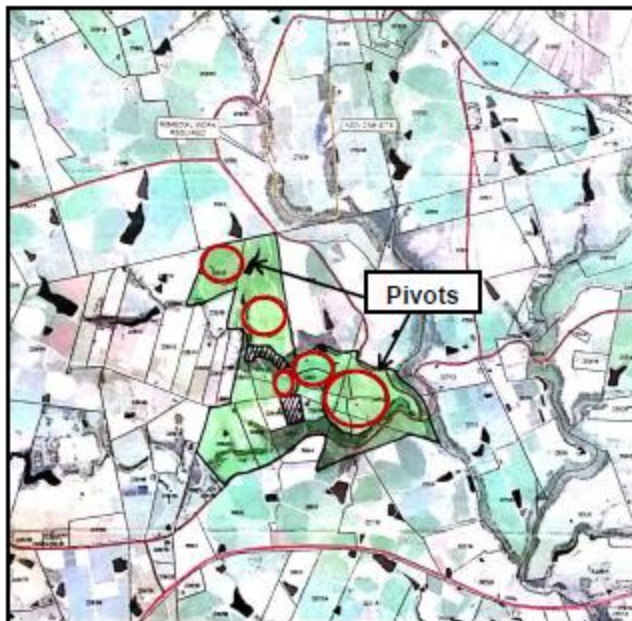

Figure 1: Map indicating the farm boundaries and pivots.

Jonck Family

---

Good day,

Would you please register me as an interested and affected party (I&AP) in the matter of the proposed 400kV power line from Gourikwa to Blanco and from Blanco to Droerivier.

Thank you,

Greg Devine  
4 Kamassie Street, George 6529  
044 871 4755  
083 378 2587

---

Dear Marinda and Sam

Firstly, thank you for taking the time to meet with us on Gondwana and explaining the proposed Eskom overhead line.

As noted the project proposal is not yet available on your website. In the interim please could you be so kind as to send me a map of the proposed lines with their alternatives on updated cadastral maps.

Thank you for attending to this request.

Kind regards,

Mark Rutherford  
Director  
Gondwana Game Reserve

---

**From:** Marinda Le Roux [mailto:marinda@envirolution.co.za]  
**Sent:** 06 March 2015 11:37 AM  
**To:** 'Mzwandile Majola'  
**Cc:** 'Samuel Scott'  
**Subject:** Gourikwa-Blanco Registration and Comment Sheets

Dear Mzwandile,

Thank you for your interest in the project. We've added your name to the data base and look forward to meeting you in person.

Our facilitator will send you a Background Information Document shortly and will be in the area from the 22<sup>nd</sup> of March when arrangements for engagement and meetings will be made.

Regards

**From:** Mzwandile Majola [mailto:zwaipm@gmail.com]  
**Sent:** 05 March 2015 04:00 PM  
**To:** marinda@envirolution.co.za  
**Subject:** BG Registration and Comment Sheets

*Good day Ms Miranda,*

*My name is Mzwandile 'Zwai' Majola and residing in Mossel bay KwaNoqaba township/suburb. I'm both a ward committee member and also serving as a director for Ward Community in the Mossel bay Tourism Board.*

*I got the communication from Ms Marcia Holm and I thought of taking the liberty to extend the invitation to get some more details with regards to the project.*

*Regards*  
*Zwai M*  
*0793823041*

---

Beste Arthur

Aangeheg is die kaarte wat die twee projekte aandui. Hieronder is 'n Google Earth kaart waarmee u dalk uself kan plaas ten opsigte van die lyn. Stuur gerus u koördinate, dan plot ek u plaas op die kaart.

Groete

**From:** arthur [mailto:langspruit@lantic.net]  
**Sent:** 23 August 2015 08:11 PM  
**To:** marinda@envirolution.co.za  
**Subject:** NAVRAAG KRAGLYN UITKYK JONKERSBERG

Beste Marinda

Na aanleiding van ons vorige skrywe het  
Ons nog geen veredere korrespondensie  
Ontvang nie, en sal die drie opsies op kaart  
Vasgele wil bestudeer. (Google is ontoereikend).

Verneem graag van u.

Vriendelike groete

Arthur Cockcroft  
Langspruit Boerdery  
Uitkyk  
Jonkersberg  
GEORGE  
6530  
0825729865 SEL  
044 876 0211 k/f

---

**REGISTRATION AND COMMENT SHEET**  
 Proposed construction of the Gourikwa-Blanco-Droerivier 400kV Power line and Substations

Title Mr Name TALITHA  
 Surname VENTER  
 Company Name / Interest SPRINGERBAAI HOME OWNERS ASSOCIATION  
 Postal or Residential Address P.O. Box 1293, HEIDERAND  
 Postal Code 6511  
 Tel ( )  
 Mobile 0824187844  
 Fax ( )  
 Email address springer@intellect.co.za

Please mark with an X to indicate whether you would like to participate in the Scoping and EIA process:

Yes, I would like to participate in this Basic Assessment	<input checked="" type="checkbox"/> YES
No, I am not interested in participating	<input type="checkbox"/> NO

**COMMENTS**

Hallo Sam

Please find attached the registration sheet.

Please confirm that you have received this email

Kind regards  
 Talitha

**Talitha Venter**

Springerbaai Estate Manager

Springerbaai is a proud member of the Fransmanshoek Conservancy and the Southern Cape Fire Protection Association (FPA).

Please provide details of any of your friends or colleagues whom you would like us to add to our mailing list:

Title Mr Name THEUNS  
 Surname ELOFF  
 Company name SPRINGERBAAI HOA  
 Tel ( )  
 Fax ( )  
 E-mail theuns@dabiko.co.za

Title Mr Name HERMAN  
 Surname VAN VUUREN  
 Company name SPRINGERBAAI HOA  
 Tel ( )  
 Fax ( )  
 E-mail vuuren@law.co.za

Title \_\_\_\_\_ Name \_\_\_\_\_  
 Surname \_\_\_\_\_  
 Company name \_\_\_\_\_  
 Tel ( ) \_\_\_\_\_

Gourikwa – Narina Public Participation Report (FEIAR)



Tel: +27 (0) 44 699 1248  
Cell: +27 (0) 82 418 7844  
Fax: +27 (0) 44 699 1248  
Email: [springer@intellect.co.za](mailto:springer@intellect.co.za)  
Postal Address: PO Box 11293, Heiderand, Mossel Bay, 6500  
Physical Address: Springerbaai Coastal Eco-estate, Farm  
Klipfontein, Mossel Bay, 6500  
**Website:** [www.springerbaai.co.za](http://www.springerbaai.co.za)

---

---

Sam,

Attached completed stakeholder engagement form for Van Greunen Boerdery BK, as a Interested and Affected Party.

We highly object to any development of this magnitude on our properties. The Outeniqualand/Geelhoutboom area is a high potential, intensive agricultural area and provide a living to thousands of people. The heritage and culture, together with the natural beauty of the landscape serve as attraction for visitors to the area and the foundation of the entire tourism industry.

Ensure that our serious objection is recorded and properly studied by the relevant experts.

We are available for consultation.

Regards  
Nelius van Greunen  
MANAGING DIRECTOR  
VAN GREUNEN BOERDERY CC  
082 853 2839





PO Box 1898 • Sunninghill 2157  
 223 Columbine Avenue • Monroeville 2091  
 Tel: 0861 44 44 99  
 Fax: 0861 626 222  
 Email: info@envirovolution.co.za  
 www.envirovolution.co.za

**STAKEHOLDER ENGAGEMENT FORM**

**PROPOSED GOURIKWA-BLANCO-DROERIVIER 400KV POWER LINE & SUBSTATIONS UPGRADE: ENVIRONMENTAL IMPACT ASSESSMENTS (EIAs) & ENVIRONMENTAL MANAGEMENT PROGRAMMES (EMPRs)**

Title: Mr	Tel number: 044 - 8810110
Name: Nelius	Fax number: 044 - 8810014
Surname: Van Greun	Mobile number: 082 853 2839
Organisation: Van Greun Besidey	Postal or Residential Address: P.O. Box 7014 Blanco, 6531
E-mail address: nelius@vongreunentek.com	

Do you have any comments, concerns or suggestions?

Gedurende my aartal eiendomme waaroor die beoogde hoogspanningslynne word. Dit is baie potensiaal landbougrond wat intensief ekonomies ontwikkel word. Da is gekant ten opsigte van verdere ontwikkeling van my boerdery aktiviteite a.g.v. die beoogde lynne. Ons moet deeglik ingesluit word in die studie.

Dit is noodsaaklik dat Eksterne nuwe reeds alternatiewe oplossings soos dat dit nie nodig is om verdere lynne langs die reeds reeds te bou nie.

Goeiedag Nelius

Dankie vir die deelname en die inligting oor die Geelhoutboom area.

As u die koördinate van u eiendom(me) aanstuur, kan ons die areas van belang op Google Earth merk en in die verslae insluit.

Die spesialiste kan in die detail fase (EIA) nadere ondersoek doen oor die toerisme- en landbou-impakte in u omgewing

Groete

Aan: Marinda le Roux/Sam Scott  
 Eienaar van plaas Hartebeeskraal  
 Latitude: 34°0'48.81"S  
 Longitude: 22°4'42.93"E

Ek wil net my bekommernis uitspreek dat indien die beoogde kraglyn oor my plasie gaan die pale vrugbare landbou grond in beslag kan neem. Die plasie word redelik intensief benut om groente soos patats, aartappels, waatlemoene en weidings gewasse aan te plant wat noodsaaklik is aangesien dit twee werks gesinne onderhou. Ek sal verkies dat kraglyn nie oor grond gaan nie maar as dit nie anders kan nie moet die pale aan die kant van lande geplant word. Aangesien enkele melkhoutbome en olienhoutbome voorkom sal dit waardeer word as die natuur nie geskend word nie. Indien die kraglyn oor my grond moet gaan, watter langtermyn voordele sal dit vir my en die werkers inhou.

Baie groete

Johan Vermaak

0722780570/0446965115

---

**From:** Nelius Van Greunen [mailto:nelius@vangreunenbdy.co.za]

**Sent:** 10 September 2015 10:43 AM

**To:** Marinda Le Roux

**Subject:** Re: PROPOSED GOURIKWA-DROERIVIER 400KV TRANSMISSION

Goeiemore Marinda,

Die eiendomme van Van Greunen Boerdery BK, wat waarskynlik geraak word is as volg:

Alternatief 1:

Restant Jonkershoek 220

Gedeeltes 40, 46 en 62 van Geelhoutboom 220

Alternatief 2:

Gedeelte 40 van die plaas Klyne Fontyn 218,

Gedeelte 2 van die plaas 328,

Gedeeltes 14, 37, 38, 39, 40, 54 en 62 van die plaas Geelhoutboom 217

Ons is egter onseker of meer van ons eiendomme potensieel geraak word. Verskaf asb aan ons 'n kaart van die eiendomme wat geaffekteer sal word, ten einde ons in staat te stel om 'n volledig ingeligte terugvoering te verskaf.

Dit is noodsaaklik dat die kundiges wat die impakte ondersoek 'n sessie met my het om die relevante inligting te bekom.

Groete

Nelius van Greunen

0828532839

----- Original Message -----

**From:** Marinda Le Roux

**To:** 'Nelius Van Greunen' ; sam@envirolution.co.za

**Sent:** Tuesday, September 01, 2015 7:37 AM

**Subject:** RE: PROPOSED GOURIKWA-DROERIVIER 400KV TRANSMISSION

Goeiedag Nelius

Dankie vir die deelname en die inligting oor die Geelhoutboom area.

As u die koördinate van u eiendom(me) aanstuur, kan ons die areas van belang op Google Earth merk en in die verslae insluit.

## Gourikwa – Narina Public Participation Report (FEIAR)

Die spesialiste kan in die detail fase (EIA) nadere ondersoek doen oor die toerisme- en landbou-impakte in u omgewing

Groete

**From:** Nelius Van Greunen [mailto:nelius@vangreunenbdy.co.za]  
**Sent:** 31 August 2015 05:39 PM  
**To:** sam@envirolution.co.za; marinda@envirolution.co.za  
**Subject:** PROPOSED GOURIKWA-DROERIVIER 400KV TRANSMISSION

Sam,

Attached completed stakeholder engagement form for Van Greunen Boerdery BK, as a Interested and Affected Party.

We highly object to any development of this magnitude on our properties. The Outeniqualand/Geelhoutboom area is a high potential, intensive agricultural area and provide a living to thousands of people. The heritage and culture, together with the natural beauty of the landscape serve as attraction for visitors to the area and the foundation of the entire tourism industry.

Ensure that our serious objection is recorded and properly studied by the relevant experts.

We are available for consultation.

Regards  
Nelius van Greunen  
MANAGING DIRECTOR  
VAN GREUNEN BOERDERY CC  
082 853 2839

---

You forwarded this message on 2016/09/08 12:43 PM.

From: Erika van der Linde [erika@ferretmining.co.za] Sent: Thu 2016/09/08 11:11 AM  
To: marinda@envirolution.co.za  
Cc: Rudy Boer  
Subject: Eskom Transmission Project WC: Tasman RSA Mines IAP Registration

Message | Tasman MR Information Letter 06072016 Eng.pdf (369 KB) | Tasman PR Information Letter 06072016 E.pdf (335 KB)

Dear Marinda

Thank you for your time and the information provided regarding the Eskom transmission line project.

As per our telephonic discussion, it has come to our attention that Eskom intends to develop a new 400kV powerline from George to Beaufort West. The delineation of this line might intersect with the application areas of the proposed Tasman RSA Mines. I believe the cumulative impact of the proposed projects needs to be evaluated and included in the various EIA processes.

Therefore please register me as an IAP and provide me with the information thus far distributed to the IAPs.

Name: Erika van der Linde  
Email address: [erika@ferretmining.co.za](mailto:erika@ferretmining.co.za)  
Contact numbers  
Office number: 012 753 1285  
Mobile number: 083 441 0239